

Indiana Pinto Horse Associates Banner

July/August 2013

www.indianapinto.com



Lisa Gamblin with Versarys Investment (Aunre) wishing everyone a great show season!

President's Letter

As the ECPJ passes and the Show Season begins to wind down, we once again look back and say....WOW what a great bunch we have here in Indiana." For those of you that have attended either one of our shows (and don't forget we STILL) have one more Sept, 7th and 8th, you know that it takes an Army to put it all on.

Therefore, I again extend a big and hearty thanks to all that have stepped up to help in any way. Of course, Barb, Joe, Val, Wyneta, Annette, Rex, Jamie, Don, Jim, Dustin, Ian and crew, all of you know who you are, without your help we'd be "just another club".

The ECPJ attracted several new faces and from what I have heard, every one of them has said how friendly and helpful our group is. That in itself speaks volumes for us as a whole. We only have one opportunity to make a good first impression which is exactly what we do. The attendance was good, with a fantastic group of horses, ponies and minis. Competition was always down to the wire, representing the quality of horses we have here in our area. I encourage you all to invite your "horse" friends to our next show and general meeting. It never hurts to explain or show them just how horse shows SHOULD run, we are the last group of people I know in this endeavor to entertain any sort of drama!

The highlight of the show for me, naturally, was the "formal" day we Mini girls decided to do. I'm not sure if we looked like 80's Prom Queen rejects, or Princesses from a Disney movie? Either way, we girls sure enjoyed ourselves and for those that saw us parading around we gave them a show. Pictures will be posted!

Speaking of Pictures...I have yet to hear anything but rave reviews for Cassie and her father, Bart from Photos by C n M. The pictures, now posted on line, are fantastic. Check them out, photosbycnm.zerfolio.com, Cassie's number is (260) 223-1737. She has indicated she is capable of changing backgrounds, ears, or just about anything you'd like done to enhance the picture. Remember, if we do not support the photographers we will have NO ONE coming to our shows. They too,

have to make some sort of profit for it to be beneficial for them to come. Please consider a purchase.

Wanted to also mention that the Year End High Point standings for the National club is posted very quickly. I have seen that in several divisions our Indiana horses, ponies and minis are right up there. We are letting the nation know that we have the quality to compete against. Therefore I'd like to acknowledge those of you that have worked so hard this season to be one of those "in the hunt". We also have several members that have received ROM's, ROE's, Pinto Championships, Achievement and Ability Awards. It does not go unnoticed how much effort it takes to obtain these awards, so congrats and yippee to all of you.

Finally, remember our Meeting, following the Carry-In dinner at the next show in New Castle. It is now time to begin thinking of things you'd like to chat about, change or mention at that meeting. Most importantly please keep in mind that this is my last year as President. I have certainly enjoyed representing this club and will of course continue to do so, but we need to think about who you'd like to see in this office, as well as several other openings that will be voted on at the Banquet. I encourage you to volunteer your time and thoughts. We need new ideas to grow as a club, those ideas come from new and fresh faces, as well as those of you that have been members forever.

Keep in your prayers those of our group in health, financial, or any other needs. As always....this is YOUR club, so please send in your concerns or questions, I assure you someone will address them.

See you at the next show,

Cheryl Ann Kratzert-Walls – President IPtHA

My fellow mini girls and I.
Photo taken by Cassie. Her
information is listed above.



2013 Indiana Pinto Officers:

President	Cheryl Ann Walls	260-623-3400	cawfwf@frontier.com
1st Vice President	Jill Duzan	574-328-6857	countriegirl@frontier.com
2nd Vice President	Annette Pitcher	317-862-3142	annette@goldenroyal.com
Secretary	Deb Hilbert	260-244-2633	deb.hilbert111@gmail.com
Treasurer	Bobbieann Lawrence	260-244-3997	
Director at Large	Jim Yagel	260-723-5362	

2013 Indiana Pinto Board of Directors:

3 Year:

Jamie Garriott	260-409-2625	jamie.updike08@gmail.com
Jack Brush	260-760-8669	jackbrush@frontier.com
Dustin Allard	574-292-8618	dustinallard@hotmail.com
Krissy Fairfield	937-441-2024	fairfield.k@gmail.com

2 Year:

Bob Davidsen	517-787-5272	davidsenpromotions@gmail.com
Wyneta Duncan	317-462-9224	pintoyouth@aol.com
Amy Allard	574-292-8619	amy-allard@hotmail.com
Kirsten Freitag	219-313-2908	krissy14vu@hotmail.com

1 Year:

Traci Bousman	765-277-1221	tracibousman@gmail.com
Ollie Legg	765-998-0067	ollielegg@yahoo.com
Eric Vonderohe	317-578-2459	ericvonderohe@aol.com
Mary Anne Hensley	765-215-3612	d.hen0227@juno.com

Banner Editors:

Deb Hilbert	260-244-2633	deb.hilbert@embarqmail.com
Krissy Fairfield	937-441-2024	Pintobanner@gmail.com

Web Site Manager:

Joe Grissom	765-242-4644	joe1056grissom@yahoo.com
-------------	--------------	--

2013 IPtHA Committee Chairpersons

Hoosier Horse Fair/ Stallion Row

Bobbieann Lawrence
(260) 244-3997

Youth

Kim Ingle
(574) 784-8501
ingleponies@hotmail.com

Jill Duzan
(574) 328-6857
countriegirl@frontier.com

Membership/Officer Nominations

Bobbieann Lawrence
(260) 244-3997

By Laws

Deb Hilbert
(260) 244-2633
deb.hilbert111@gmail.com

Judge Recruitment/Contract Approval

Joe Grissom
(765) 242-4644
joe1056grissom@yahoo.com

Newsletter (Banner)

Krissy Fairfield
(937) 441-2024
pintobanner@gmail.com

Deb Hilbert
(260) 244-2633
deb.hilbert111@gmail.com

Website

Joe Grissom
(765) 242-4644
joe1056grissom@yahoo.com

High Point/ Year End Awards

Wynetta Duncan
(317) 462-9224
pintoyouth@aol.com

Annette Pitcher
(317) 462-9224
annette@goldenroyal.com

Banquet

Delores Greenlee
(260) 744-3719
ddpintos@kconline.com

Show Office

Barb and Joe Grissom
(765) 242-4644
joe1056grissom@yahoo.com

Jubilee

Wynetta Duncan
(317) 462-9224
pintoyouth@aol.com

Annette Pitcher
(317) 462-9224
annette@goldenroyal.com

Joe Grissom
(765) 242-4644
joe1056grissom@yahoo.com

If you are interested in being a part of these committees, please attend a meeting or contact the person listed under the committee that interests you.

OUR PROUD show sponsors for 2013



GOLD RIBBON SPONSORS:

STEVE & DEB HILBERT
GOLDEN ROYAL SADDLERY
GERALD MILBURN

\$100.00 and up



SILVER RIBBON SPONSORS:

CHERYL ANN WALLS
LISA AND CHARLIE GAMBLIN
CAROLYN PELFREY, PEARL ARENA

\$50.00 - \$99.99



BRONZE RIBBON SPONSORS:

JOE NELSON
KIM MOORE PERFORMANCE
HORSES TRACI BOUSMAN

\$25.00 - \$49.99



BLUE RIBBON SPONSORS

\$24.99 and under

Thank you for your support for IPtHA

Become a 2013 IPtHA show sponsor

The Indiana Pinto Horse Association is accepting sponsors for the 2013 show season.

Sponsorship falls into one of four categories:

"Gold "Sponsor	\$100.00 and up
"Sliver" Sponsor	\$50.00 - \$99.99
"Bronze" Sponsor	\$25.00 - \$49.99
"Blue Ribbon" Sponsor	\$24.99 and under

Your name or company will be posted in the show office as an official Gold, Sliver, Bronze, or Blue Ribbon Sponsor: your ad will be announced at the shows and published in the newsletter as a sponsor.

This event is **A BARGAIN!!** You can advertise your training or boarding facility, your fine stallion, or place of employment or your business.

YES, I WANT TO BE A 2013 IPtHA SPONSOR.

NAME: _____

ADDRESS: _____

City, State, Zip: _____

☐ Gold sponsor Amount: _____

☐ Sliver sponsor Amount: _____

☐ Bronze sponsor Amount: _____

☐ Blue sponsor Amount: _____

☐ ***I need a receipt.***

Make checks payable to IPtHA and send to:

Bobbieann Lawrence
2285 E 400 S
Columbia City, IN. 46725



INDIANA PINTO CLASS SPONSORSHIP FORM
\$10.00 PER CLASS
\$40.00 WILL LIST YOUR NAME OR BUSNIESS IN OUR BANNER

NAME: _____

CLASS SPONSORED: _____

Total fee\$ _____



INDIANA PINTO CLASS SPONSORSHIP FORM
\$10.00 PER CLASS
\$40.00 WILL LIST YOUR NAME OR BUSNIESS IN OUR BANNER

NAME: _____

CLASS SPONSORED: _____

Total fee\$ _____

THANK YOU!

The 2013 East Central Pinto Jubilee was a huge success, with 71 Pintos showing in 553 class entries. The Host Clubs; Indiana Pinto, Pinto Horse Association of Ohio and Tri-State Pinto wish to thank everyone who attended and supported the Jubilee.

Barbara & I want to thank everyone who pitched in to make the show a success, we appreciate each and every one of you.

Congratulations to the Weekend High-Point Winners

Youth Walk-Trot Lexie Winemiller & SONNYS ETERNAL DELL
Novice Youth Alexis Trumbower & BLADESTROUBLEDTIME
Youth 13 & Under Skylar Scribner & LUXURY LIMOUSINE
Youth 14-18 Cassandra Amicarelli & ZIPS JACK OF DIAMONDS
Amateur Novice Lisa Zavesky & TRULEE A MACHOLEAGUER
Amateur Jr Traci Bousman & VESTED SENSATION
Amateur Sr Carolyn Kohlbeck & SHOCKING ASSETS
Amateur Elite Linda Krzemecki & CUSTOM BUILT HOTROD
Amateur Solid Division Amy Allard & MONTES PRIDE
Pony STIKA DYNAMITE Bobbieann Lawrence
Miniature SIX GEMES CRUISE N ANGEL Toni Trumbower
Stock/Hunter English ZIPS COMPLETE ASSET Mary Osborn
Stock/Hunter Western ZIPS COMPLETE ASSET Mary Osborn
Solid Division MONTES PRIDE Amy Allard

Mark your calender for Aug 2 & 3, 2014 to attend the 2014 East Central Pinto Jubilee.

Indiana Pinto invites you to attend the 2013 Indiana Pinto Hoosier Classic Show September 7 & 8 right back here in New Castle, Indiana.

	YOUTH	HAL	WSH	ESH	HUS	EP	EEQ	BBE	DRE	IDE	OBD		PD	REQ	DRD	IDR	JIH	TIH	TH	WP	WHS	DRW	IDW	TOTAL
430 CASSANDRA TRUMBOWER & FLASHY BLACK BEAUTY		32	24	15	9	9													20	2	26	16	13	166
352 RAYMIE SHOOP & SWEET SUMMER RATCHETT		1	13	11	10	16	12	7	9	9									3	4	18	8	5	126
346 AMELIA DUNFORD & R SPECIAL HUG		11	11	17	14	6				24									8	21			3	115
909 BREANNA BALDWIN & A VESTED SENSATION		7	10	17	11															28	17		20	110
117A HANNAH FELGER & SEEKING A PROFIT		0			16	21	11		9	9														66
126A MADALYN VONDEROHE & QUEEN JELLY BEAN		6	8								5			5		4	5	2	8					43
284A ALEX YAGEL & HELTZELS ITTY BITTY LAD		0									7			7		8	8	8	3					41
1998 ALEXIS TRUMBOWER & BLADESTROUBLEDTIME				14						14									11					39
37A SAMUEL DETEMORE & OLIVE BRANCH CHROME COMMANDER		9	5															12	4					30
353A SAM DETAMORE & ZIPPIN PINE		19																						19
313 LIAM HATFIELD & JUANMARVLESSIMPULSION		0																		14				14
444A MARIE INGLE & SMART LITTLE LUCY		6																						6
275A SAM DETAMORE & ZIPPIN JACKIE BAR		0																						0
335 LEVI EVANS & TREENEY NAVAJO DRUM		0																						0
YOUTH NOVICE		WSH	EP	EEQ	WP	WH	TOTAL																	
346 AMELIA DUNFORD & R SPECIAL HUG		13	18	21	34	20	106																	
352 RAYMIE SHOOP & SWEET SUMMER RATCHETT		17	14	5	8	23	67																	
909 BREANNA BALDWIN & A VESTED SENSATION					27	27	54																	
1998 ALEXIS TRUMBOWER & BLADESTROUBLEDTIME		4	9	9	18	6	46																	
117A HANNAH FELGER & SEEKING A PROFIT			19	17			36																	
313 LIAM HATFIELD & JUANMARVLESSIMPULSION					19		19																	
430 CASSANDRA TRUMBOWER & FLASHY BLACK BEAUTY			9		9		18																	
335 LEVI EVANS & TREENEY NAVAJO DRUM		4					4																	
YOUTH WALK/TROT		WSH	ESH	EP	EEQ	WP	TOTAL																	
444A MARIE INGLE & SMART LITTLE LUCY		8	4			8	28																	
YOUTH LEADLINE		LL	TOTAL																					
HANNAH FREITAG & DELUX IMAGE OF ZIP		4	4																					
AMATEUR NOVICE		WSH	EP	EEQ	TH	WP	WHS	TOTAL																
294 KRISTEN FREITAG & DELUX IMAGE OF ZIP			12	8	5		8	33																
580 CAROL LAUSTER & EMMA TEQUILA SUNRISE																								

[illegible]

[illegible]

	SPRING	JUBILEE	FALL	TOTAL
AM HALTER STALLIONS/GELDINGS				
152 VANESSA DAVIDSEN & HE IS COMPLETE	12	9		21
836 TRACI BOUSMAN & VESTED SENSATION	7		7	14
395 CAROLYN KOHLBECK & SHOCKING ASSETS	6		2	8
				0
AM HALTER MARES				
222 KIM INGLE & LOTTA CHEYENNE CASH	13			13
294 KRISTEN FREITAG & DELUX IMAGE OF ZIP	10			10
580 CAROL LAUSTER & EMMA TEQUILA SUNRISE	9		0	9
1339 ASHLEY HOLLAND & SHEZA SHOW BUG			9	9
AM HALTER PONY/MINI				
285 BOBBIEANN LAWRENCE & STIKA DYNAMITE	17		8	25
601 CHERYL KRATZERT-WALLS & FWF M AND M SHE GOT IT ALL	14		11	25
143 JILL DUZAN & LIL PAINTED PRINCESS	15		9	24
257 SHEILA VOGEL & LITTLE KINGS EXCLUSIVE BUCKEROO	15		5	20
277 JULIE DE YOUNG & DEYOUNGS GOTA DUSTY PONY	9		6	15
1970 TONI TRUMBOWER & SIX GEMS CRUISE N ANGEL	7		0	7
126 ERIC VONDEROHE & QUEEN JELLY BEAN	4			4
109 KRISTINA FAIRFIELD & FWF WE CALL HIM IGGY POP	2		1	3
37 PATSY DETAMORE & OLIVE BRANCH CHROME COMMANDER	1			1
				0
AM ENGLISH SHOWMANSHIP				
395 CAROLYN KOHLBECK & SHOCKING ASSETS	19		13	32
836 TRACI BOUSMAN & VESTED SENSATION	13		17	30
1111 KELSEY SAJDERA & A TOUCH OF GUNPOWDER	21		5	26
143 JILL DUZAN & LIL PAINTED PRINCESS	3		8	11
294 KRISTEN FREITAG & DELUX IMAGE OF ZIP	10			10
382 CHELYSIE VANDEVER & GSR READY FOR ROSES	1		7	8
347 AGATHA DUMFORD & THE HARLEQUIN HEATHEN	7			7
1339 ASHLEY HOLLAND & SHEZA SHOW BUG			6	6
109 KRISTINA FAIRFIELD & FWF WE CALL HIM IGGY POP			3	3
580 CAROL LAUSTER & EMMA TEQUILA SUNRISE			2	2
152 VANESSA DAVIDSEN & HE IS COMPLETE	1			1
1970 TONI TRUMBOWER & SIX GEMS CRUISE N ANGEL				0
AM SHOWMANSHIP WESTERN				
395 CAROLYN KOHLBECK & SHOCKING ASSETS	17		13	30
1111 KELSEY SAJDERA & A TOUCH OF GUNPOWDER	24		5	29
836 TRACI BOUSMAN & VESTED SENSATION	10		18	28
1339 ASHLEY HOLLAND & SHEZA SHOW BUG			9	9
294 KRISTEN FREITAG & DELUX IMAGE OF ZIP	7			7
382 CHELYSIE VANDEVER & GSR READY FOR ROSES	2			2
347 AGATHA DUMFORD & THE HARLEQUIN HEATHEN	1			1
580 CAROL LAUSTER & EMMA TEQUILA SUNRISE	1			1
AM SHOWMANSHIP WESTERN PY/MINI				
257 SHEILA VOGEL & LITTLE KINGS EXCLUSIVE BUCKEROO	22		11	33
277 JULIE DEYOUNG & DEYOUNGS GOTA DUSTY PONY	19		12	31
1970 TONI TRUMBOWER & SIX GEMS CRUISE N ANGEL	16		14	30
143 JILL DUZAN & LIL PAINTED PRINCESS	10		15	25
126 ERIC VONDEROHE & QUEEN JELLY BEAN	8			8
109 KRISTINA FAIRFIELD & FWF WE CALL HIM IGGY POP			8	8
37 PATSY DETAMORE & OLIVE BRANCH CHROME COMMANDER	4		2	6

600 CHERYL KRAZERT-WALLS & FWF MANES N TAILS		1	1
			0
AM HUNTER UNDER SADDLE			
836 TRACI BOUSMAN & VESTED SENSATION	19	13	32
395 CAROLYN KOHLBECK & SHOCKING ASSETS	21	8	29
1111 KELSEY SAJDERA & A TOUCH OF GUNPOWDER	20		20
907 RACHEL PERRY & CHIPS N DAISES	9		9
347 AGATHA DUMFORD & THE HARLEQUIN HEATHEN	8		8
382 CHELYSIE VANDEVER & GSR READY FOR ROSES	7		7
			0
AM ENGLISH PLEASURE			
395 CAROLYN KOHLBECK & SHOCKING ASSETS	23	5	28
836 TRACI BOUSMAN & VESTED SENSATION	20	8	28
382 CHELYSIE VANDEVER & GSR READY FOR ROSES	13		13
907 RACHEL PERRY & CHIPS N DAISES	11		11
1111 KELSEY SAJDERA & A TOUCH OF GUNPOWDER	9		9
294 KRISTEN FREITAG & DELUX IMAGE OF ZIP	7		7
347 AGATHA DUMFORD & THE HARLEQUIN HEATHEN	1		1
			0
AM ENGLISH EQUITATION			
395 CAROLYN KOHLBECK & SHOCKING ASSETS	20	11	31
1111 KELSEY SAJDERA & A TOUCH OF GUNPOWDER	20		20
836 TRACI BOUSMAN & VESTED SENSATION	9	8	17
907 RACHEL PERRY & CHIPS N DAISES	15		15
347 AGATHA DUMFORD & THE HARLEQUIN HEATHEN	6		6
294 KRISTEN FREITAG & DELUX IMAGE OF ZIP	1		1
			0
AM DISCIPLINED RAIL ENGLISH			
395 CAROLYN KOHLBECK & SHOCKING ASSETS	18	10	28
836 TRACI BOUSMAN & VESTED SENSATION	8	11	19
1111 KELSEY SAJDERA & A TOUCH OF GUNPOWDER	18		18
907 RACHEL PERRY & CHIPS N DAISES	9		9
382 CHELYSIE VANDEVER & GSR READY FOR ROSES	3		3
347 AGATHA DUMFORD & THE HARLEQUIN HEATHEN	1		1
			0
AM IDEAL ENGLISH			
395 CAROLYN KOHLBECK & SHOCKING ASSETS	18	10	28
836 TRACI BOUSMAN & VESTED SENSATION	10	13	23
1111 KELSEY SAJDERA & A TOUCH OF GUNPOWDER	10		10
382 CHELYSIE VANDEVER & GSR READY FOR ROSES	4		4
284 BOBBIEANN LAWRENCE & HELTZELS ITTY BITTY LAD			0
AM OBSTACLE DRIVING PY/MINI			
285 BOBBIEANN LAWRENCE & STIKA DYNAMITE	16	6	22
284 BOBBIEANN LAWRENCE & HELTZELS ITTY BITTY LAD	18		18
126 ERIC VONDEROHE & QUEEN JELLY BEAN	13		13
1970 TONI TRUMBOWER & SIX GEMS CRUISE N ANGEL	9		9
143 JILL DUZAN & LIL PAINTED PRINCESS		9	9
109 KRISTINA FAIRFIELD & FWF WE CALL HIM IGGY POP		3	3
AM PLEASURE DRIVING PY/MINI			
109 KRISTINA FAIRFIELD & FWF WE CALL HIM IGGY POP	19	8	27
285 BOBBIEANN LAWRENCE & STIKA DYNAMITE	10	16	26
1970 TONI TRUMBOWER & SIX GEMS CRUISE N ANGEL	23		23

143 JILL DUZAN & LIL PAINTED PRINCESS	15	5	20
126 ERIC VONDEROHE & QUEEN JELLY BEAN	13		13
600 CHERYL KRATZERT-WALLS & FWF MANES N TAILS		11	11
601 CHERYL KRATZERT-WALLS & FWF M AND M SHE GOT IT ALL	4		4
AM DISCIPLINED RAIL DRIVING PY/MINI			
143 JILL DUZAN & LIL PAINTED PRINCESS	16	8	24
109 KRISTINA FAIRFIELD & FWF WE CALL HIM IGGY POP	14	10	24
126 ERIC VONDEROHE & QUEEN JELLY BEAN	18		18
285 BOBBIEANN LAWRENCE & STIKA DYNAMITE	8	6	14
600 CHERYL KRATZERT-WALLS & FWF MANES N TAILS		6	6
1970 TONI TRUMBOWER & SIX GEMS CRUISE N ANGEL	1		1
AM IDEAL DRIVING PY/MINI			
285 BOBBIEANN LAWRENCE & STIKA DYNAMITE	17	15	32
1970 TONI TRUMBOWER & SIX GEMS CRUISE N ANGEL	19		19
109 KRISTINA FAIRFIELD & FWF WE CALL HIM IGGY POP	8	8	16
143 JILL DUZAN & LIL PAINTED PRINCESS	7	7	14
600 CHERYL KRAZERT-WALL & FWF MANES & TAILS		11	11
126 ERIC VONDEROHE & QUEEN JELLY BEAN	9		9
257 SHEILA VOGEL & LITTLE KINGS EXCLUSIVE		4	4
AM REINSMANSHIP DRIVING EQUITATION P/M			
143 JILL DUZAN & LIL PAINTED PRINCESS	17	9	26
285 BOBBIEANN LAWRENCE & STIKA DYNAMITE	16	6	22
126 ERIC VONDEROHE & QUEEN JELLY BEAN	15		15
600 CHERYL KRAZERT-WALL & FWF MANES & TAILS		11	11
109 KRISTINA FAIRFIELD & FWF WE CALL HIM IGGY POP	8		8
1970 TONI TRUMBOWER & SIX GEMS CRUISE N ANGEL	4		4
AM JUMPING IN HAND PY/MINI			
1970 TONI TRUMBOWER & SIX GEMS CRUISE N ANGEL	12	3	15
143 JILL DUZAN & LIL PAINTED PRINCESS	8		8
126 ERIC VONDEROHE & QUEEN JELLY BEAN	1		1
			0
AM TRAIL IN HAND PY/MINI			
1970 TONI TRUMBOWER & SIX GEMS CRUISE N ANGEL	19	15	34
143 JILL DUZAN & LIL PAINTED PRINCESS	12	15	27
284 BOBBIEANN LAWRENCE & HELTZELS ITTY BITTY LAD	16	7	23
37A PATSY DETAMORE & OLIVE BRANCHES CHROME		15	15
257 SHEILA VOGEL & LITTLE KINGS EXCLUSIVE BUCKEROO	4	8	12
126 ERIC VONDEROHE & QUEEN JELLY BEAN	9		9
285A BOBBIEANN LAWRENCE & STIKA DYNAMITE		3	3
AM TRAIL ENG/WEST			
836 TRACI BOUSMAN & VESTED SENSATION	20	10	30
907 RACHEL PERRY & CHIPS N DAISES	12	16	28
4183 KELSEY SAJDERA & DID U PAINT ME	16	9	25
1339A ASHLEY HOLLAND & SHEZA SHOW BUG		9	9
AM WESTERN PLEASURE			
836 TRACI BOUSMAN & VESTED SENSATION	14	18	32
395 CAROLYN KOHLBECK & SHOCKING ASSETS	11	1	12
907 RACHEL PERRY & CHIPS N DAISES	11	8	19
294 KRISTEN FREITAG & DELUX IMAGE OF ZIP	10		10

4183 KELSEY SAJDERA & DID U PAINT ME	4	11	15
			0
AM WESTERN HORSEMANSHIP			
836 TRACI BOUSMAN & VESTED SENSATION	16	16	32
1111 KELSEY SAJDERA & A TOUCH OF GUNPOWDER	22	8	30
395 CAROLYN KOHLBECK & SHOCKING ASSETS	9	11	20
907 RACHEL PERRY & CHIPS N DAISES	12	5	17
294 KRISTEN FREITAG & DELUX IMAGE OF ZIP	9		9
			0
AM DISCIPLINED RAIL WESTERN			
836 TRACI BOUSMAN & VESTED SENSATION	15	18	33
907 RACHEL PERRY & CHIPS N DAISES	11	5	16
395 CAROLYN KOHLBECK & SHOCKING ASSETS	15		15
294 KRISTEN FREITAG & DELUX IMAGE OF ZIP	4		4
4183 KELSEY SAJDERA & DID U PAINT ME		3	3
AM IDEAL WESTERN			
836 TRACI BOUSMAN & VESTED SENSATION	15		15
395 CAROLYN KOHLBECK & SHOCKING ASSETS	14		14
907 RACHEL PERRY & CHIPS N DAISES	12		12
4183 KELSEY SAJDERA & DID U PAINT ME	7		7
294 KRISTEN FREITAG & DELUX IMAGE OF ZIP	2		2
			0
AM NOVICE SHOWMANSHIP ENG/WEST			
277 JULIE DEYOUNG & DEYOUNGS GOTA DUSTY PONY	5	6	11
			0
AM NOVICE ENGLISH PLEASURE			
294 KRISTEN FREITAG & DELUX IMAGE OF ZIP	12		12
			0
AM NOVICE ENGLISH EQUITATON			
294 KRISTEN FREITAG & DELUX IMAGE OF ZIP	8		8
			0
AM NOVICE TRAIL			
580 CAROL LAUSTER & EMMA TEQUILA SUNRISE	7	1	8
294 KRISTEN FREITAG & DELUX IMAGE OF ZIP	5		5
			0
AM NOVICE WESTERN PLEASURE			
580 CAROL LAUSTER & EMMA TEQUILA SUNRISE	8	3	11
			0
AM NOVICE WESTERN HORSEMANSHIP			
294 KRISTEN FREITAG & DELUX IMAGE OF ZIP	8		8
			0
AM SOLID SHOWMANSHIP WEST			
1313 AMY ALLARD & MONTES PRIDE	6	8	14
AM SOLID ENGLISH SHOWMANSHIP			0
1313 AMY ALLARD & MONTES PRIDE	5	4	9
			0
AM SOLID ENGLISH EQUITATION			
1313 AMY ALLARD & MONTES PRIDE	8	6	14
AM SOLID WESTERN HORSEMANSHIP			0
1313A AMY ALLARD & MONTES PRIDE		11	11
			0

SPRINT JUBIL FALL TOTAL**HALTER ST/HN STALLIONS & GELDINGS**

152 VANESSA DAVIDSEN & HE IS COMPLETE	21	10	31
353 JACK BRUSH & ZIPPIN PINE	15	6	21
16 KATIE PETERSON & COOL CHILL	13		13
909 BREANNA BALDWIN & A VESTED SENSATION	8		8
			0

HALTER ST/HN MARES ALL AGES

430 CASSANDRA TRUMBOWER & FLASHY BLACK BEAUTY	19	4	23
275 JACK BRUSH & ZIPPIN JACKIE BAR	17	4	21
222 KIMBERLY INGLE & CHEYENNE CASH	17		17
352 RAYMIE SHOOP & SWEET SUMMER RATCHETT	14		14
294 KRISTEN FREITAG & DELUX IMAGE OF ZIP	10		10
1339 ASHLEY E. HOLLAND & SHEZA SHOW BUG	0	10	10
580 CAROL LAUSTER & EMMA TEQUILA SUNRISE	7	2	9
335 LEVI LEE EVANS & TREENEY NAVAVO DRUM	0		0
			0

OPEN OVERO COLOR

275 JACK BRUSH & ZIPPIN JACKIE BAR	19	9	28
4183 KELSEY SAJDERA & DID U PAINT ME	14	8	22
347 AGATHA DUMFORD & THE HARLEQUIN HEATHEN	20		20
1339 ASHLEY HOLLAND & SHEZA SHOW BUG		10	10
294 KRISTEN FREITAG & DELUX IMAGE OF ZIP	6		6
335 LEVI EVANS & TREENEY NAVAVO DRUM	6		6

OPEN TOBIANO COLOR

395 CAROLYN KOHBECK & SHOCKING ASSETS	24	14	38
352 RAYMIE SHOOP & SWEET SUMMER RATCHETT	13	12	25
346 AMELIA DUMFORD & R SPECIAL HUGS	9	11	20
382 CHELYSIE VANDEVER & GSR READY FOR ROSES	19		19
580 CAROL LAUSTER & EMMA TEQUILA SUNRISE		5	5

HUNTER UNDER SADDLE

907 RACHEL PERRY & CHIPS N DAISES	12		12
352 RAYMIE SHOOP & SWEET SUMMER RATCHETT	6	4	10
16 KATIE PETERSON & COOL CHILL	6		6
			0

OPEN ENGLISH PLEASURE JR. HORSE 5/U

16 KATIE PETERSON & COOL CHILL	4		4
			0

OPEN ENGLISH PLEASURE SR HORSE 6/O

907 RACHEL PERRY & CHIPS N DAISES	12		12
352 RAYMIE SHOOP & SWEET SUMMER RATCHETT	7		7
347 AGATHA DUMFORD & THE HARLEQUIN HEATHEN	5		5
346 AMELIA DUMFORD & R SPECIAL HUGS		3	3

OPEN ENGLISH PLEASURE ST/HN

907 RACHEL PERRY & CHIPS N DAISES	17		17
352 RAYMIE SHOOP & SWEET SUMMER RATCHETT	11		11
16 KATIE PETERSON & COOL CHILL	9		9

OPEN DISCIPLINE RAIL ENGLISH

907 RACHEL PERRY & CHIPS N DAISES	17		17
382 CHELYSIE VANDEVER & GSR READY FOR ROSES	9		9
352 RAYMIE SHOOP & SWEET SUMMER RATCHETT	9		9
16 KATIE PETERSON & COOL CHILL	6		6

OPEN IDEAL ENGLISH

907 RACHEL PERRY & CHIPS N DAISES	12		12
352 RAYMIE SHOOP & SWEET SUMMER RATCHETT	8		8

OPEN TRAIL ENG/WEST

353 JACK BRUSH & ZIPPIN PINE	22	15	37
152A JACK BRUSH & HE IS COMPLETE	15		15
4183 KELSEY SAJDERA & DID U PAINT ME	13		13
275 JACK BRUSH & ZIPPIN JACKIE BAR		11	11
907 RACHEL PERRY & CHIPS N DAISES	4	6	10
294 KRISTEN FREITAG & DELUX IMAGE OF ZIP	8		8
1339 ASHLEY HOLLAND & SHEZA SHOW BUG		8	8
395 CAROLYN KOHLBECK & SHOCKING ASSETS		5	5

OPEN WESTERN PLEASURE JR HORSE

580 CAROL LAUSTER/EMMA	17	3	20
16 KATIE PETERSON & COOL CHILL	11		11
382 CHELYSIE VANDEVER & GSR READY FOR ROSES	8		8

OPEN WESTERN PLEASURE SR. HORSE

275 JACK BRUSH & ZIPPIN JACKIE BAR	19	8	27
907 RACHEL PERRY & CHIPS N DAISES	15	4	19
294 KRISTEN FREITAG & DELUX IMAGE OF ZIP	9		9
152 VANESSA DAVIDSEN & HE IS COMPLETE	5		5
313 LIAM HATFIELD & JUANMARVLESSIMPULSION	5		5
346 AMELIA DUMFORD & R SPECIAL HUGS		2	2

WESTERN PLEASURE ST/.HN

353 JACK BRUSH & ZIPPIN PINE	20	11	31
580 CAROL LAUSTER & EMMA TEQUILA SUNRISE	18		18
907 RACHEL PERRY & CHIPS N DAISES	9	9	18
909 BREANNA BALDWIN & A VESTED SENSATION	10	3	13
294 KRISTEN FREITAG & DELUX IMAGE OF ZIP	10		10
352 RAYMIE SHOOP & SWEET SUMMER RATCHETT	1		1
			0

OPEN DISCIPLINED RAIL WESTERN

907 RACHEL PERRY & CHIPS N DAISES	10	13	23
353 JACK BRUSH & ZIPPIN PINE	21		21
580 CAROL LAUSTER & EMMA TEQUILA SUNRISE	13	3	16
294 KRISTEN FREITAG & DELUX IMAGE OF ZIP	9		9
352 RAYMIE SHOOP & SWEET SUMMER RATCHETT	9		9
152C JACK BRUSH & HE IS COMPLETE		9	9

OPEN IDEAL WESTERN

353 JACK BRUSH & ZIPPIN PINE	18		18
580 CAROL LAUSTER & EMMA TEQUILA SUNRISE	13	4	17

907 RACHEL PERRY & CHIPS N DAISES	12		12
909 BREANNA BALDWIN/A VESTED	5	5	10
275 JACK BRUSH & ZIPPIN JACKIE BAR		9	9
4183 KELSEY SAJDERA & DID U PAINT ME	8		8
294 KRISTEN FREITAG & DELUX IMAGE OF ZIP	4		4
352 RAYMIE SHOOP & SWEET SUMMER RATCHETT	2		2
PONY HALTER ALL AGES/SSEXES/TYPES			
285 BOBBIEANN LAWRENCE & STIKA DYNAMITE	15	8	23
277 JULIE DE YOUNG & DEYOUNGS GOTA DUSTY PONY	9	5	14
444A MARIE INGLE & SMART LITTLE LUCY	7		7
			0
PONY COLOR			
277 JULIE DE YOUNG & DEYOUNGS GOTA DUSTY PONY	11	12	23
285 BOBBIEANN LAWRENCE & STIKA DYNAMITE	9	9	18
444A MARIE INGLE & SMART LITTLE LUCY	4		4
			0
PONY ENGLISH PLEASURE			
			0
DISCIPLINED RAIL ENGLISH PONY			
			0
PONY IDEAL ENGLISH			
			0
			0
PONY OBSTACLE DRIVING			
285 BOBBIEANN LAWRENCE & STIKA DYNAMITE	4	3	7
PONY PLEASURE DRIVING			
285 BOBBIEANN LAWRENCE & STIKA DYNAMITE	4	5	9
			0
PONY DISCIPLINED RAIL DRIVING			
285 BOBBIEANN LAWRENCE & STIKA DYNAMITE	4	3	7
			0
PONY IDEAL DRIVING			
285 BOBBIEANN LAWRENCE & STIKA DYNAMITE	4	3	7
PONY WESTERN PLEASURE			
PONY TRAIL IN HAND			
285 BOBBIEANN LAWRENCE & STIKA DYNAMITE		6	6
MIMI HALTER A&B ALL AGES			
600 CHERYL WALLS & FWF MANES N TAILS	16	16	32
601A CHERYL WALLS & FWF M AND M SHE GOT IT ALL	16	16	32
143 JILL DUZAN & LIL PAINTED PRINCESS	18	8	26
257 SHEILA VOGEL & LITTLE KINGS EXCLUSIVE BUCKEROC	16	6	22
284 BOBBIEANN LAWRENCE & HELTZELLS ITTY BITTY LAD	2	12	14
1970A ALEXIS TRUMBOWER & SIX GEMS CRUISE N ANGEL	10	2	12
109 KRISTINA FAIRFIELD & FWF WE CALL HIM IGGY POP	4	3	7
37 PATSY DETAMORE & OLIVE BRANCHS CHROME COMMAN	2		2

126 ERIC VONDEROHE & QUEEN JELLLY BEAN	0	0	0
--	---	---	---

MINI COLOR A& B

601A CHERYL WALLS & FWF M AND M SHE GOT IT ALL	20	12	32
109 KRISTINA FAIRFIELD & FWF WE CALL HIM IGGY POP	15	15	30
257 SHEILA VOGEL & LITTLE KINGS EXCLUSIVE BUCKEROC	16	11	27
143 JILL DUZAN & LIL PAINTED PRINCESS	13	13	26
37 PATSY DETAMORE & OLIVE BRANCHS CHROME COMMAN	11	8	19
600 CHERYL WALLS & FWF MANES N TAILS	7	4	11
126A MADALYN VONDEROHE & QUEEN JELLY BEAN	2		2
			0

MINI OBSTACLE DRIVING

284 BOBBIEANN LAWRENCE & HELTZELLS ITTY BITTY LAD	16		16
126A MADALYN VONDEROHE & QUEEN JELLY BEAN	12		12
143 JILL DUZAN & LIL PAINTED PRINCESS		6	6
109 KRISTINA FAIRFIELD & FWF WE CALL HIM IGGY POP		3	3

MINI HUNTER OVER FENCES

1970A ALEXIS TRUMBOWER & SIX GEMS CRUISE N ANGEL	13	14	27
600B TON TRUMBOWER & FWF MANES N TAILS	14	6	20
143 JILL DUZAN & LIL PAINTED PRINCESS	9	6	15
37 PATSY DETAMORE & OLIVE BRANCHES CHROME COMMANDER		13	13
257 SHEILA VOGEL & LITTLE KINGS EXCLUSIVE		9	9
126A MADALYN VONDEROHE & QUEEN JELLY BEAN	1		1

MINI JUMPING IN HAND A&B

600B TON TRUMBOWER & FWF MANES N TAILS	16	12	28
1970A ALEXIS TRUMBOWER & SIX GEMS CRUISE N ANGEL	12	15	27
143 JILL DUZAN & LIL PAINTED PRINCESS	8	6	14
37 PATSY DETAMORE & OLIVE BRANCHS CHROME COMMANDER		9	9
126A MADALYN VONDEROHE & QUEEN JELLY BEAN	4		4
257 SHEILA VOGEL & LITTLE KINGS EXCLUSIVE		3	3

MINI TRAIL IN HAND A&B

1970A ALEXIS TRUMBOWER & SIX GEMS CRUISE N ANGEL	21	11	32
126A MADALYN VONDEROHE & QUEEN JELLY BEAN	21		21
143 JILL DUZAN & LIL PAINTED PRINCESS	13	8	21
257 SHEILA VOGEL & LITTLE KINGS EXCLUSIVE BUCKEROC	8	13	21
284 BOBBIEANN LAWRENCE & HELTZELLS ITTY BITTY LAD	17	3	20
37 PATSY DETAMORE & OLIVE BRANCHS CHROME COMMAN	4	10	14
			0

MINI PLEASURE DRIVING

1970A ALEXIS TRUMBOWER & SIX GEMS CRUISE N ANGEL	23	14	37
600 CHERYL WALLS & FWF MANES N TAILS	18	8	26
143 JILL DUZAN & LIL PAINTED PRINCESS	14	10	24
109 KRISTINA FAIRFIELD & FWF WE CALL HIM IGGY POP	13	10	23
126A MADALYN VONDEROHE & QUEEN JELLY BEAN	11		11
284A ALEX YAGEL & HELTZELLS ITTY BITTY LAD	5		5
257 SHEILA VOGEL & LITTLE KINGS EXCLUSIVE BUCKAROO		3	3

MINI DISCIPLINED RAIL DRIVING

1970A ALEXIS TRUMBOWER & SIX GEMS CRUISE N ANGEL	22	10	32
--	----	----	----

600 CHERYL WALLS & FWF MANES N TAILS	14	9	23
143 JILL DUZAN & LIL PAINTED PRINCESS	11	7	18
126A MADALYN VONDEROHE & QUEEN JELLY BEAN	17		17
109 KRISTINA FAIRFIELD & FWF WE CALL HIM IGGY POP	12	4	16
284A ALEX YAGEL & HELTZELLS ITTY BITTY LAD	8		8
			0

MINI IDEAL DRIVING A&B

1970A ALEXIS TRUMBOWER & SIX GEMS CRUISE N ANGEL	22	11	33
600 CHERYL WALLS & FWF MANES N TAILS	19	11	30
143 JILL DUZAN & LIL PAINTED PRINCESS	15	11	26
109 KRISTINA FAIRFIELD & FWF WE CALL HIM IGGY POP	13	9	22
284A ALEX YAGEL & HELTZELLS ITTY BITTY LAD	8		8
126A MADALYN VONDEROHE & QUEEN JELLY BEAN	7		7
			0

OPEN SOLID DIVISION HALTER

1313 AMY ALLARD & MONTES PRIDE	4	3	7
			0

OPEN SOLID ENGLISH PLEASURE-

1313 AMY ALLARD & MONTES PRIDE	7	4	11
			0

OPEN SOLID WESTERN PLEASURE

1313 AMY ALLARD & MONTES PRIDE	10	11	21
			0

OPEN SOLID DISCIPLINED RAIL WESTERN

1313 AMY ALLARD & MONTES PRIDE	4	10	14
			0

OPEN SOLID IDEAL WESTERN

1313 AMY ALLARD & MONTES PRIDE	10	3	13
			0
			0

OPEN SOLID DISCIPLINE RAIL

1313 AMY ALLARD & MONTES PRIDE	4	3	7
			0

OPEN IDEAL ENGLISH

1313 AMY ALLARD & MONTES PRIDE	7	6	13
			0

OPEN SOLID TRAIL

1313 AMY ALLARD & MONTES PRIDE	5	6	11
--------------------------------	---	---	----

2013 ECPJ
AUGUST 3 & 4

1	Halter Stallions/Geldings Stock Type All Ages	Qty: 6
---	---	--------

		<u>A</u>	<u>B</u>	<u>C</u>	<u>D</u>
152	VANESSA J DAVIDSEN/HE IS COMPLETE	3	5	3	
182	TAMMY MEEKS/THE HIP HOP KID	2	1	1	
353	JACK W BRUSH/ZIPPIN PINE	6	4	5	
369	JEFFREY ISON/SENSATIONAL DECISION	1	2	4	
656C	KAYLEE ALTMAN/ZIPS COMPLETE ASSET	4	3	2	
880	DAWN MARIA SMITH/HEZA STONE MAN	5	6	6	

2	Grand & Reserve Stock Type Stallion/Gelding	Qty: 2
---	---	--------

		<u>A</u>	<u>B</u>	<u>C</u>	<u>D</u>
182	TAMMY MEEKS/THE HIP HOP KID	2	1	1	
369	JEFFREY ISON/SENSATIONAL DECISION	1	2		
656C	KAYLEE ALTMAN/ZIPS COMPLETE ASSET			2	

5	Halter Mares Stock Type All Ages	Qty: 9
---	----------------------------------	--------

		<u>A</u>	<u>B</u>	<u>C</u>	<u>D</u>
1339	ASHLEY E HOLLAND/SHEZA SHOW BUG	2	3	6	
153	KATHRYN M LEDERGERBER/WILL I BE FA	7	2	4	
275	JACK W BRUSH/ZIPPIN JACKIE BAR	6	6	5	
370	JEFFREY ISON/EXCEPTIONAL DETAIL	1	1	1	
430	CASSANDRA M TRUMBOWER/FLASHY BL	3	7		
549	JANICE EARLYNE HRBAC/INVITE ME TO S	4		3	
580	CAROL L LAUSTER/EMMA TEQUILA SUNR		5	7	
847	MARY ANNE HENSLEY/SOCKET TO ME GI	5	4	2	

6	Grand & Reserve Stock Mare	Qty: 2
---	----------------------------	--------

		<u>A</u>	<u>B</u>	<u>C</u>	<u>D</u>
1339	ASHLEY E HOLLAND/SHEZA SHOW BUG	2			
153	KATHRYN M LEDERGERBER/WILL I BE FA		2		
370	JEFFREY ISON/EXCEPTIONAL DETAIL	1	1	1	
847	MARY ANNE HENSLEY/SOCKET TO ME GI			2	

7	Halter Hunter Type All Ages/Sexes	Qty: 4
---	-----------------------------------	--------

		<u>A</u>	<u>B</u>	<u>C</u>	<u>D</u>
321	DEBBIE L SLOCOMBE/ULTIMATELY SO FA	2	2	2	
417	CAITLIN A ARTHUR/ALL TIME FANCY MAN	1	1	1	
885	KARI MCKELVIE/FREESTYLING	4	3	3	
926	CELESTE M ENGLAND-ZIARKO/BARGAIN	3	4	4	

8	Grand & Reserve Hunter Type	Qty: 2
---	-----------------------------	--------

		<u>A</u>	<u>B</u>	<u>C</u>	<u>D</u>
321	DEBBIE L SLOCOMBE/ULTIMATELY SO FA	2	2	2	
417	CAITLIN A ARTHUR/ALL TIME FANCY MAN	1	1	1	

9	AM Halter Stallions/Geldings Horse 19 & Over	Qty: 9
---	--	--------

		<u>A</u>	<u>B</u>	<u>C</u>	<u>D</u>
152A	VANESSA J DAVIDSEN/HE IS COMPLETE	4	5	3	
182A	TAMMY MEEKS/THE HIP HOP KID	2	1	1	
395A	CAROLYN KOHLBECK/SHOCKING ASSET	5	7	7	
417A	CAITLIN A ARTHUR/ALL TIME FANCY MAN	1	3	4	
656A	MARY J OSBORN/ZIPS COMPLETE ASSET	7	4	2	
836A	TRACI J BOUSMAN/VESTED SENSATION		2	5	
841A	LINDA KRZEMECKI/CUSTOM BUILT HOTR	3	6	6	
885A	KARI MCKELVIE/FREESTYLING	6			

10	AM Halter Mares Horse 19 & Over	Qty: 8
----	---------------------------------	--------

		<u>A</u>	<u>B</u>	<u>C</u>	<u>D</u>
1339A	ASHLEY E HOLLAND/SHEZA SHOW BUG	1	5	6	
153A	KATHRYN M LEDERGERBER/WILL I BE FA	6	1	3	
227A	AGATHA S DUMFORD/HUGS ONLY	3	7	5	
321A	DEBBIE L SLOCOMBE/ULTIMATELY SO FA	2	6	4	
368A	BETHANY A PHIPPS/YA SPOT A THISTLE		2		
549A	JANICE EARLYNE HRBAC/INVITE ME TO S	4	3	2	
580A	CAROL L LAUSTER/EMMA TEQUILA SUNR	7		7	
847A	MARY ANNE HENSLEY/SOCKET TO ME GI	5	4	1	

11	AM Halter Pony/Mini All Ages/Sexes 19 & Over	Qty: 10
----	--	---------

		<u>A</u>	<u>B</u>	<u>C</u>	<u>D</u>
109A	KRISTINA FAIRFIELD/FWF WE CALL HIM I		6	7	
143A	JILL DUZAN/LIL PAINTED PRINCESS	5	3	4	
1970A	TONI M TRUMBOWER/SIX GEMS CRUISE	7			
257A	SHEILA L VOGEL/LITTLE KINGS EXCLUSIV	2			
277A	JULIE A DE YOUNG/DEYOUNGS GOTA DU		2	6	
285A	BOBBIEANN LAWRENCE/STIKA DYNAMIT	3	7	3	
361A	NORMA C SWITALSKI/BUCKEYE WCF CLA	1	5	1	
364A	REGINA L SWITALSKI-SCHINKER/CROSS	6	1	5	
601A	CHERYL A KRATZERT-WALLS/FWF M AN	4	4	2	

12	Mini Halter A&B All Sexes/Ages	Qty: 8
----	--------------------------------	--------

		<u>A</u>	<u>B</u>	<u>C</u>	<u>D</u>
109	KRISTINA FAIRFIELD/FWF WE CALL HIM I	7	4	7	
143	JILL DUZAN/LIL PAINTED PRINCESS	5	5	3	
1970	TONI M TRUMBOWER/SIX GEMS CRUISE	6	7	6	
257	SHEILA L VOGEL/LITTLE KINGS EXCLUSIV	4	6	5	
284C	BOBBIEANN LAWRENCE/HELTZELS ITTY	2	3	4	
600	CHERYL A KRATZERT-WALLS/FWF MANE	3	1	1	
601	CINDY A BOOKS/FWF M AND M SHE GOT	1	2	2	

13	Grand & Reserve Miniature	Qty: 2
----	---------------------------	--------

		<u>A</u>	<u>B</u>	<u>C</u>	<u>D</u>
284C	BOBBIEANN LAWRENCE/HELTZELS ITTY	2			
600	CHERYL A KRATZERT-WALLS/FWF MANE		1	1	
601	CINDY A BOOKS/FWF M AND M SHE GOT	1	2	2	

14	Halter Pony All Types/Sexes/Ages	Qty: 4
----	----------------------------------	--------

		<u>A</u>	<u>B</u>	<u>C</u>	<u>D</u>
277	JULIE A DE YOUNG/DEYOUNGS GOTA DU	4	2	4	
285	BOBBIEANN LAWRENCE/STIKA DYNAMIT	2	3	2	
361	NORMA C SWITALSKI/BUCKEYE WCF CLA	1	4	1	
364	LORYN BAUGHMAN-SCHINKER/CROSS C	3	1	3	

15	Grand & Reserve Pony	Qty: 2
----	----------------------	--------

		<u>A</u>	<u>B</u>	<u>C</u>	<u>D</u>
277	JULIE A DE YOUNG/DEYOUNGS GOTA DU		2		
285	BOBBIEANN LAWRENCE/STIKA DYNAMIT	2		2	
361	NORMA C SWITALSKI/BUCKEYE WCF CLA	1		1	
364	LORYN BAUGHMAN-SCHINKER/CROSS C		1		

16	Halter Solid Division (BS) All Types/Sexes/Ages	Qty: 5
----	---	--------

		<u>A</u>	<u>B</u>	<u>C</u>	<u>D</u>
1313	AMY HUNT-ALLARD/MONTES PRIDE	5	5	5	
218	LINDSEY M SCHLEMMER/A DOSE OF SUD	3	1	2	
250	REBECCA SCHENK/HOTROD INVITATION	4	3	4	
375C	TRAC BALZANO/LOTS OF INVITATIONS	2	4	3	
500	ELIZABETH M GILASPY/IMA CHOCOLATE	1	2	1	

2013 ECPJ
AUGUST 3 & 4

17 Grand & Reserve Solid Division (BS) Qty: 2

		<u>A</u>	<u>B</u>	<u>C</u>	<u>D</u>
218	LINDSEY M SCHLEMMER/A DOSE OF SUD		1	2	
375C	TRAC BALZANO/LOTS OF INVITATIONS	2			
500	ELIZABETH M GILASPY/IMA CHOCOLATE	1	2	1	

20 YA Halter Pony/Mini Mares/Geldings 18 & Unc Qty: 1

		<u>A</u>	<u>B</u>	<u>C</u>	<u>D</u>
364C	LORYN BAUGHMAN-SCHINKER/CROSS C	1	1	1	

21 YA Halter Mares/Geldings Horse 18 & Under Qty: 7

		<u>A</u>	<u>B</u>	<u>C</u>	<u>D</u>
346B	AMELIA H DUMFORD/R SPECIAL HUG	3	6	6	
348b	JONATHON EMMERT/ZIPS CHOCOLATE D	5	1	1	
352B	RAYMIE SHOOP/SWEET SUMMER RATCH	6	7	7	
430B	CASSANDRA M TRUMBOWER/FLASHY BL	4	3	5	
546B	KAITLYN HARRISON/IMA LAST JET	2	2	2	
578B	SKYLAR SCRIBNER/LUXURY LIMOUSINE	1	4	4	
845B	CASSANDRA N AMICARELLI/ZIPS JACK O	7	5	3	

22 YA Novice Showmanship Western/English 18 Qty: 2

		<u>A</u>	<u>B</u>	<u>C</u>	<u>D</u>
1998B	ALEXIS R TRUMBOWER/BLADESTROUBL	2	1	2	
346B	AMELIA H DUMFORD/R SPECIAL HUG	1	2	1	

23 YA Walk/Trot Showmanship Western Horse/P Qty: 1

		<u>A</u>	<u>B</u>	<u>C</u>	<u>D</u>
348b	JONATHON EMMERT/ZIPS CHOCOLATE D	1	1	1	

24 AM Novice Showmanship English/Western 19 Qty: 2

		<u>A</u>	<u>B</u>	<u>C</u>	<u>D</u>
102A	TIFFANY LAMBERT/EXTENDED PLAY	2	2	2	
277A	JULIE A DE YOUNG/DEYOUNGS GOTA DU	1	1	1	

25 Am JR Showmanship Western Horse 19-39 Qty: 6

		<u>A</u>	<u>B</u>	<u>C</u>	<u>D</u>
102A	TIFFANY LAMBERT/EXTENDED PLAY	4	6	6	
1111A	KELSEY A SAJDERA/A TOUCH OF GUNPO	6	5	5	
1339A	ASHLEY E HOLLAND/SHEZA SHOW BUG	5	4	3	
367A	AMANDA R RINZ/GUNS A RIZEN	3	3	4	
417A	CAITLIN A ARTHUR/ALL TIME FANCY MAN	2	2	2	
836A	TRACI J BOUSMAN/VESTED SENSATION	1	1	1	

26 Am SR/Elite Showmanship Western Horse 40 Qty: 12

		<u>A</u>	<u>B</u>	<u>C</u>	<u>D</u>
153A	KATHRYN M LEDERGERBER/WILL I BE FA	1	6		
321A	DEBBIE L SLOCOMBE/ULTIMATELY SO FA	4	4	3	
368A	BETHANY A PHIPPS/YA SPOT A THISTLE	7	2	1	
395A	CAROLYN KOHLBECK/SHOCKING ASSET	5	1	2	
841A	LINDA KRZEMECKI/CUSTOM BUILT HOTR	2	3	6	
847A	MARY ANNE HENSLEY/CKET TO ME GI		5	7	
885A	KARI MCKELVIE/FREESTYLING	3	7	4	
926A	CELESTE M ENGLAND-ZIARKO/BARGAIN	6		5	

27 Am Showmanship Western Pony/Mini 19 & Over Qty: 7

		<u>A</u>	<u>B</u>	<u>C</u>	<u>D</u>
109A	KRISTINA FAIRFIELD/WWF WE CALL HIM I	5	3	5	
143A	JILL DUZAN/LIL PAINTED PRINCESS	4	1	1	
1970A	TONI M TRUMBOWER/SIX GEMS CRUISE	1	2	4	
257A	SHEILA L VOGEL/LITTLE KINGS EXCLUSIV	2	5	3	
277A	JULIE A DE YOUNG/DEYOUNGS GOTA DU	3	4	2	
37a	PATSY S DETAMORE_BRUSH MD/OLIVE B	6	7	6	
600A	CHERYL A KRATZERT-WALLS/WWF MANE	7	6	7	

28 Am Solid Division (BS) Showmanship Western Qty: 5

		<u>A</u>	<u>B</u>	<u>C</u>	<u>D</u>
1313A	AMY HUNT-ALLARD/MONTES PRIDE	3	3	4	
218A	LINDSEY M SCHLEMMER/A DOSE OF SUD	5	4	2	
250A	REBECCA SCHENK/HOTROD INVITATION	2	2	3	
375A	TRAC BALZANO/LOTS OF INVITATIONS	4	5	5	
500A	ELIZABETH M GILASPY/IMA CHOCOLATE	1	1	1	

29 YA Showmanship Western Pony/Mini 18 & Under Qty: 1

		<u>A</u>	<u>B</u>	<u>C</u>	<u>D</u>
364C	LORYN BAUGHMAN-SCHINKER/CROSS C	1	1	1	

31 YA Showmanship Western Horse 14-18 Qty: 5

		<u>A</u>	<u>B</u>	<u>C</u>	<u>D</u>
352B	RAYMIE SHOOP/SWEET SUMMER RATCH	4	4	5	
430B	CASSANDRA M TRUMBOWER/FLASHY BL	5	5	4	
546B	KAITLYN HARRISON/IMA LAST JET	1	2	1	
578B	SKYLAR SCRIBNER/LUXURY LIMOUSINE	3	3	3	
845B	CASSANDRA N AMICARELLI/ZIPS JACK O	2	1	2	

32 Miniature Color A&B Tobiano/Overo Qty: 6

		<u>A</u>	<u>B</u>	<u>C</u>	<u>D</u>
109	KRISTINA FAIRFIELD/WWF WE CALL HIM I	2	3	1	
143	JILL DUZAN/LIL PAINTED PRINCESS	3	1	4	
257	SHEILA L VOGEL/LITTLE KINGS EXCLUSIV	1	4	5	
37	PATSY S DETAMORE_BRUSH MD/OLIVE B	5	6	2	
600	CHERYL A KRATZERT-WALLS/WWF MANE	6	5	6	
601	CINDY A BOOKS/WWF M AND M SHE GOT	4	2	3	

33 Pony Color Tobiano/Overo Qty: 4

		<u>A</u>	<u>B</u>	<u>C</u>	<u>D</u>
277	JULIE A DE YOUNG/DEYOUNGS GOTA DU	1	1	1	
285	BOBBIEANN LAWRENCE/STIKA DYNAMIT	2	2	2	
361	NORMA C SWITALSKI/BUCKEYE WCF CLA	3	3	3	
364	LORYN BAUGHMAN-SCHINKER/CROSS C	4	4	4	

35 Overo Color Horse Qty: 8

		<u>A</u>	<u>B</u>	<u>C</u>	<u>D</u>
1339	ASHLEY E HOLLAND/SHEZA SHOW BUG	2	2	7	
275	JACK W BRUSH/ZIPPIN JACKIE BAR	4	5	3	
369	JEFFREY ISON/SENSATIONAL DECISION	7	6	6	
4183	KELSEY A SAJDERA/DID U PAINT ME	5	1		
549	JANICE EARLYNE HRBAC/INVITE ME TO S	6		1	
656C	KAYLEE ALTMAN/ZIPS COMPLETE ASSET	3	4	4	
830	LISA ZAVESKY/TRULEE A MACHOLEAGUE	1	3	2	
880	DAWN MARIA SMITH/HEZA STONE MAN		7	5	

2013 ECPJ
AUGUST 3 & 4

36 Tobiano Color Horse Qty: 6

		<u>A</u>	<u>B</u>	<u>C</u>	<u>D</u>
153	KATHRYN M LEDERGERBER/WILL I BE FA	6	1	4	
227	AGATHA S DUMFORD/HUGS ONLY	1	6	3	
346	AMELIA H DUMFORD/R SPECIAL HUG	3	2	5	
352	RAYMIE SHOOP/SWEET SUMMER RATCH	4	3	2	
395	CAROLYN KOHLBECK/SHOCKING ASSET	2	4	1	
580	CAROL L LAUSTER/EMMA TEQUILA SUNR	5	5	6	

37 AM English Showmanship Pony/Mini 19 & Over Qty: 3

		<u>A</u>	<u>B</u>	<u>C</u>	<u>D</u>
109A	KRISTINA FAIRFIELD/FWF WE CALL HIM I	3	3	3	
143A	JILL DUZAN/LIL PAINTED PRINCESS	2	1	1	
1970A	TONI M TRUMBOWER/SIX GEMS CRUISE	1	2	2	

38 AM JR English Showmanship Horse 19-39 Qty: 7

		<u>A</u>	<u>B</u>	<u>C</u>	<u>D</u>
102A	TIFFANY LAMBERT/EXTENDED PLAY	4	6	6	
1339A	ASHLEY E HOLLAND/SHEZA SHOW BUG	7	4	4	
227A	AGATHA S DUMFORD/HUGS ONLY	2	5	7	
367A	AMANDA R RINZ/GUNS A RIZEN	3	3	5	
417A	CAITLIN A ARTHUR/ALL TIME FANCY MAN	5	2	1	
4183A	KELSEY A SAJDERA/DID U PAINT ME	6	7	3	
836A	TRACI J BOUSMAN/VESTED SENSATION	1	1	2	

39 AM SR/Elite English Showmanship Horse 40 & Over Qty: 10

		<u>A</u>	<u>B</u>	<u>C</u>	<u>D</u>
152A	VANESSA J DAVIDSEN/HE IS COMPLETE		7		
321A	DEBBIE L SLOCOMBE/ULTIMATELY SO FA	2	3	5	
368A	BETHANY A PHIPPS/YA SPOT A THISTLE	1	1	1	
395A	CAROLYN KOHLBECK/SHOCKING ASSET	4	2	2	
580A	CAROL L LAUSTER/EMMA TEQUILA SUNR	7		7	
841A	LINDA KRZEMECKI/CUSTOM BUILT HOTR	3	5	6	
885A	KARI MCKELVIE/FREESTYLING	6	4	3	
926A	CELESTE M ENGLAND-ZIARKO/BARGAIN	5	6	4	

40 AM Solid Division (BS) English Showmanship Qty: 2

		<u>A</u>	<u>B</u>	<u>C</u>	<u>D</u>
1313A	AMY HUNT-ALLARD/MONTES PRIDE	1	2	2	
500A	ELIZABETH M GILASPY/IMA CHOCOLATE	2	1	1	

41 YA English Showmanship Pony/Mini 18 & Under Qty: 1

		<u>A</u>	<u>B</u>	<u>C</u>	<u>D</u>
364C	LORYN BAUGHMAN-SCHINKER/CROSS C	1	1	1	

42 YA English Showmanship Horse 18 & Under Qty: 6

		<u>A</u>	<u>B</u>	<u>C</u>	<u>D</u>
1998B	ALEXIS R TRUMBOWER/BLADESTROUBL	1	2	4	
352B	RAYMIE SHOOP/SWEET SUMMER RATCH	5	6	6	
430B	CASSANDRA M TRUMBOWER/FLASHY BL	4	4	3	
546B	KAITLYN HARRISON/IMA LAST JET	6	5	5	
578B	SKYLAR SCRIBNER/LUXURY LIMOUSINE	2	3	2	
845B	CASSANDRA N AMICARELLI/ZIPS JACK O	3	1	1	

43 YA Walk/Trot Showmanship English Horse/Pony Qty: 2

		<u>A</u>	<u>B</u>	<u>C</u>	<u>D</u>
348b	JONATHON EMMERT/ZIPS CHOCOLATE D	2	2	2	
371B	LEXIE WINEMILLER/SONNYS ETERNAL D	1	1	1	

44 YA Leadline 8 & Under Qty: 1

		<u>A</u>	<u>B</u>	<u>C</u>	<u>D</u>
364B	LILA SCHINKER/CROSS COUNTRY MIDNI	1	1	1	

46 Solid Division (BS) English Pleasure HN/SD S Qty: 2

		<u>A</u>	<u>B</u>	<u>C</u>	<u>D</u>
1313	AMY HUNT-ALLARD/MONTES PRIDE	2	2	1	
500	ELIZABETH M GILASPY/IMA CHOCOLATE	1	1	2	

47 AM Hunter Under Saddle 19 & Over Qty: 11

		<u>A</u>	<u>B</u>	<u>C</u>	<u>D</u>
102A	TIFFANY LAMBERT/EXTENDED PLAY	5		6	
321A	DEBBIE L SLOCOMBE/ULTIMATELY SO FA		6	5	
367A	AMANDA R RINZ/GUNS A RIZEN		2		
368A	BETHANY A PHIPPS/YA SPOT A THISTLE	6	3	2	
395A	CAROLYN KOHLBECK/SHOCKING ASSET	7	5	1	
417A	CAITLIN A ARTHUR/ALL TIME FANCY MAN	2	4		
836A	TRACI J BOUSMAN/VESTED SENSATION	3	1	4	
841A	LINDA KRZEMECKI/CUSTOM BUILT HOTR	1	7	7	
885A	KARI MCKELVIE/FREESTYLING	4		3	

48 YA Hunter Under Saddle Horse/Pony 18 & Under Qty: 5

		<u>A</u>	<u>B</u>	<u>C</u>	<u>D</u>
352B	RAYMIE SHOOP/SWEET SUMMER RATCH	4	4	4	
430B	CASSANDRA M TRUMBOWER/FLASHY BL	3	3	3	
546B	KAITLYN HARRISON/IMA LAST JET	5	5	5	
578B	SKYLAR SCRIBNER/LUXURY LIMOUSINE	1	1	1	
845B	CASSANDRA N AMICARELLI/ZIPS JACK O	2	2	2	

49 Hunter Under Saddle Horse Qty: 7

		<u>A</u>	<u>B</u>	<u>C</u>	<u>D</u>
1150C	HEATHER D PELLETIER/SHEZ THAT FAN	1	1	1	
31	MIRANDA DURBIN/HEATHEN ZIPPING SC	3	2	7	
352	RAYMIE SHOOP/SWEET SUMMER RATCH	6	6	5	
368	BETHANY A PHIPPS/YA SPOT A THISTLE	4	5	2	
656C	KAYLEE ALTMAN/ZIPS COMPLETE ASSET	5	3	3	
830	LISA ZAVESKY/TRULEE A MACHOLEAGUE	2	4	4	
926C	CELESTE M ENGLAND-ZIARKO/BARGAIN	7	7	6	

50 YA Novice English Pleasure Horse/Pony HN/SD Qty: 3

		<u>A</u>	<u>B</u>	<u>C</u>	<u>D</u>
1998B	ALEXIS R TRUMBOWER/BLADESTROUBL	1	1	1	
346B	AMELIA H DUMFORD/R SPECIAL HUG	3	3	3	
352B	RAYMIE SHOOP/SWEET SUMMER RATCH	2	2	2	

51 AM Novice English Pleasure Horse/Pony HN/SD Qty: 2

		<u>A</u>	<u>B</u>	<u>C</u>	<u>D</u>
830A	LISA ZAVESKY/TRULEE A MACHOLEAGUE	1	1	1	
880A	DAWN MARIA SMITH/HEZA STONE MAN	2	2	2	

52 English Pleasure JR Horse 5/Under HN/SD S Qty: 4

		<u>A</u>	<u>B</u>	<u>C</u>	<u>D</u>
1150C	HEATHER D PELLETIER/SHEZ THAT FAN	2	1	1	
31	MIRANDA DURBIN/HEATHEN ZIPPING SC	3	3	4	
417	CAITLIN A ARTHUR/ALL TIME FANCY MAN	1	2	2	
819	RAELYNE A HRBAC/PACKIN A PISTAL	4	4	3	

53 AM English Pleasure HN/SD Seat 19 & Over Qty: 12

		<u>A</u>	<u>B</u>	<u>C</u>	<u>D</u>
102A	TIFFANY LAMBERT/EXTENDED PLAY	1	4		
153A	KATHRYN M LEDERGERBER/WILL I BE FA	7	3		
321A	DEBBIE L SLOCOMBE/ULTIMATELY SO FA	6			
367A	AMANDA R RINZ/GUNS A RIZEN	4	1		
368A	BETHANY A PHIPPS/YA SPOT A THISTLE	6	7		
395A	CAROLYN KOHLBECK/SHOCKING ASSET		2		
417A	CAITLIN A ARTHUR/ALL TIME FANCY MAN	3	1	5	
830A	LISA ZAVESKY/TRULEE A MACHOLEAGUE	5	6		
836A	TRACI J BOUSMAN/VESTED SENSATION	4	2		
841A	LINDA KRZEMECKI/CUSTOM BUILT HOTR	2	5		
885A	KARI MCKELVIE/FREESTYLING	7	3		

54 English Pleasure SR Horse 6/Over HN/SD Seat Qty: 8

		<u>A</u>	<u>B</u>	<u>C</u>	<u>D</u>
153	KATHRYN M LEDERGERBER/WILL I BE FA	1	3	4	
227	AGATHA S DUMFORD/HUGS ONLY	3	5	6	
346	AMELIA H DUMFORD/R SPECIAL HUG	5	6	7	
352	RAYMIE SHOOP/SWEET SUMMER RATCH		7		
656C	KAYLEE ALTMAN/ZIPS COMPLETE ASSET	7	1	2	
830	LISA ZAVESKY/TRULEE A MACHOLEAGUE	4	4	3	
880C	JUSTIN STOHLMAN/HEZA STONE MAN	2		5	
885	KARI MCKELVIE/FREESTYLING	6	2	1	

55 YA English Pleasure Horse/Pony HN/SD Seat Qty: 4

		<u>A</u>	<u>B</u>	<u>C</u>	<u>D</u>
352B	RAYMIE SHOOP/SWEET SUMMER RATCH	4	4	4	
546B	KAITLYN HARRISON/IMA LAST JET	3	3	3	
578B	SKYLAR SCRIBNER/LUXURY LIMOUSINE	1	1	1	
845B	CASSANDRA N AMICARELLI/ZIPS JACK O	2	2	2	

56 YA Walk/Trot English Pleasure H/P HN/SD Seat Qty: 1

		<u>A</u>	<u>B</u>	<u>C</u>	<u>D</u>
371B	LEXIE WINEMILLER/SONNYS ETERNAL D	1	1	1	

57 English Pleasure Stock/Hunter Types HN/SD Qty: 6

		<u>A</u>	<u>B</u>	<u>C</u>	<u>D</u>
1150C	HEATHER D PELLETIER/SHEZ THAT FAN	1	1	1	
31	MIRANDA DURBIN/HEATHEN ZIPPING SC	5	5	6	
656C	KAYLEE ALTMAN/ZIPS COMPLETE ASSET	6	2	4	
819	RAELYNE A HRBAC/PACKIN A PISTAL	3	6	5	
830	LISA ZAVESKY/TRULEE A MACHOLEAGUE	4	4	2	
885	KARI MCKELVIE/FREESTYLING	2	3	3	

59 AM Solid Division (BS) English Equitation HN/ Qty: 2

		<u>A</u>	<u>B</u>	<u>C</u>	<u>D</u>
1313A	AMY HUNT-ALLARD/MONTES PRIDE	1	1	1	
500A	ELIZABETH M GILASPY/IMA CHOCOLATE	2	2	2	

60 AM English Equitation HN/SD Seat 19 & Over Qty: 9

		<u>A</u>	<u>B</u>	<u>C</u>	<u>D</u>
102A	TIFFANY LAMBERT/EXTENDED PLAY	1	3	2	
321A	DEBBIE L SLOCOMBE/ULTIMATELY SO FA	5		6	
367A	AMANDA R RINZ/GUNS A RIZEN	6	5	7	
395A	CAROLYN KOHLBECK/SHOCKING ASSET	2	4	4	
417A	CAITLIN A ARTHUR/ALL TIME FANCY MAN		7	1	
836A	TRACI J BOUSMAN/VESTED SENSATION	4	6	3	
841A	LINDA KRZEMECKI/CUSTOM BUILT HOTR	3	2	5	
885A	KARI MCKELVIE/FREESTYLING	7	1		

61 YA English Equitation Horse/Pony HN/SD Seat Qty: 4

		<u>A</u>	<u>B</u>	<u>C</u>	<u>D</u>
352B	RAYMIE SHOOP/SWEET SUMMER RATCH	4	4	4	
546B	KAITLYN HARRISON/IMA LAST JET	2	1	1	
578B	SKYLAR SCRIBNER/LUXURY LIMOUSINE	1	3	2	
845B	CASSANDRA N AMICARELLI/ZIPS JACK O	3	2	3	

63 YA Bareback English Equitation HN/SD Seat Qty: 1

		<u>A</u>	<u>B</u>	<u>C</u>	<u>D</u>
352B	RAYMIE SHOOP/SWEET SUMMER RATCH	1	1	1	

64 YA Novice English Equitation Horse/Pony HN/ Qty: 3

		<u>A</u>	<u>B</u>	<u>C</u>	<u>D</u>
1998B	ALEXIS R TRUMBOWER/BLADESTROUBL	1	1	1	
346B	AMELIA H DUMFORD/R SPECIAL HUG	3	3	2	
352B	RAYMIE SHOOP/SWEET SUMMER RATCH	2	2	3	

66 Disciplined Rail English Horse HN/SD Seat Qty: 4

		<u>A</u>	<u>B</u>	<u>C</u>	<u>D</u>
1150C	HEATHER D PELLETIER/SHEZ THAT FAN	4	2	2	
153	KATHRYN M LEDERGERBER/WILL I BE FA	3	4	4	
656C	KAYLEE ALTMAN/ZIPS COMPLETE ASSET	2	1	1	
885	KARI MCKELVIE/FREESTYLING	1	3	3	

68 YA Disciplined Rail English Horse/Pony HN/SD Qty: 4

		<u>A</u>	<u>B</u>	<u>C</u>	<u>D</u>
352B	RAYMIE SHOOP/SWEET SUMMER RATCH	2	4	4	
546B	KAITLYN HARRISON/IMA LAST JET	1	3	3	
578B	SKYLAR SCRIBNER/LUXURY LIMOUSINE	4	1	2	
845B	CASSANDRA N AMICARELLI/ZIPS JACK O	3	2	1	

69 AM Disciplined Rail English Horse HN/SD Seat Qty: 8

		<u>A</u>	<u>B</u>	<u>C</u>	<u>D</u>
102A	TIFFANY LAMBERT/EXTENDED PLAY	7	7	1	
153A	KATHRYN M LEDERGERBER/WILL I BE FA		2	5	
321A	DEBBIE L SLOCOMBE/ULTIMATELY SO FA	3	6	3	
395A	CAROLYN KOHLBECK/SHOCKING ASSET	6	3	2	
417A	CAITLIN A ARTHUR/ALL TIME FANCY MAN	4		6	
836A	TRACI J BOUSMAN/VESTED SENSATION	2	1	7	
841A	LINDA KRZEMECKI/CUSTOM BUILT HOTR	5	4		
885A	KARI MCKELVIE/FREESTYLING	1	5	4	

70 Disciplined Rail English Solid Division (BS) HN Qty: 2

		<u>A</u>	<u>B</u>	<u>C</u>	<u>D</u>
1313	AMY HUNT-ALLARD/MONTES PRIDE	2	2	2	
500	ELIZABETH M GILASPY/IMA CHOCOLATE	1	1	1	

71 Ideal Pinto English Horse HN/SD Seat Qty: 7

		<u>A</u>	<u>B</u>	<u>C</u>	<u>D</u>
1150C	HEATHER D PELLETIER/SHEZ THAT FAN	6	5	5	
31	MIRANDA DURBIN/HEATHEN ZIPPING SC	7	7	7	
368	BETHANY A PHIPPS/YA SPOT A THISTLE	5	2	3	
656C	KAYLEE ALTMAN/ZIPS COMPLETE ASSET	2	1	1	
830	LISA ZAVESKY/TRULEE A MACHOLEAGUE	3	3	2	
880C	JUSTIN STOHLMAN/HEZA STONE MAN	1	6	4	
926	CELESTE M ENGLAND-ZIARKO/BARGAIN	4	4	6	

2013 ECPJ
AUGUST 3 & 4

73 AM Ideal Pinto English HN/SD Seat 19 & Over Qty: 12				
	<u>A</u>	<u>B</u>	<u>C</u>	<u>D</u>
153A	KATHRYN M LEDERGERBER/WILL I BE FA	4	2	6
227A	AGATHA S DUMFORD/HUGS ONLY			3
321A	DEBBIE L SLOCOMBE/ULTIMATELY SO FA	6	7	4
368A	BETHANY A PHIPPS/YA SPOT A THISTLE	3	3	2
395A	CAROLYN KOHLBECK/SHOCKING ASSET	5	5	1
417A	CAITLIN A ARTHUR/ALL TIME FANCY MAN	7		7
836A	TRACI J BOUSMAN/VESTED SENSATION	2	1	5
841A	LINDA KRZEMECKI/CUSTOM BUILT HOTR	1	4	
885A	KARI MCKELVIE/FREESTYLING		6	

74 YA Ideal Pinto English Horse/Pony HN/SD Se Qty: 6				
	<u>A</u>	<u>B</u>	<u>C</u>	<u>D</u>
1998B	ALEXIS R TRUMBOWER/BLADESTROUBL	2	2	3
346B	AMELIA H DUMFORD/R SPECIAL HUG	3	3	2
352B	RAYMIE SHOOP/SWEET SUMMER RATCH	6	6	5
546B	KAITLYN HARRISON/IMA LAST JET	4	4	6
578B	SKYLAR SCRIBNER/LUXURY LIMOUSINE	1	1	1
845B	CASSANDRA N AMICARELLI/ZIPS JACK O	5	5	4

75 Solid Division (BS) Ideal Pinto English HN/SD Qty: 2				
	<u>A</u>	<u>B</u>	<u>C</u>	<u>D</u>
1313	AMY HUNT-ALLARD/MONTES PRIDE	1	1	1
500	ELIZABETH M GILASPY/IMA CHOCOLATE	2	2	2

76 Mini A&B Obstacle Driving Qty: 2				
	<u>A</u>	<u>B</u>	<u>C</u>	<u>D</u>
109	KRISTINA FAIRFIELD/FWF WE CALL HIM I	2	2	2
143	JILL DUZAN/LIL PAINTED PRINCESS	1	1	1

77 Pony Obstacle Driving Qty: 1				
	<u>A</u>	<u>B</u>	<u>C</u>	<u>D</u>
285	BOBBIEANN LAWRENCE/STIKA DYNAMIT	1	1	1

79 AM Obstacle Driving Pony/Mini A&B 19 & Ove Qty: 3				
	<u>A</u>	<u>B</u>	<u>C</u>	<u>D</u>
109A	KRISTINA FAIRFIELD/FWF WE CALL HIM I	3	3	3
143A	JILL DUZAN/LIL PAINTED PRINCESS	1	1	1
285A	BOBBIEANN LAWRENCE/STIKA DYNAMIT	2	2	2

82 AM Pleasure Driving Pony/Mini Qty: 7				
	<u>A</u>	<u>B</u>	<u>C</u>	<u>D</u>
109A	KRISTINA FAIRFIELD/FWF WE CALL HIM I	5	5	3
143A	JILL DUZAN/LIL PAINTED PRINCESS	6	6	4
257A	SHEILA L VOGEL/LITTLE KINGS EXCLUSIV	7	7	7
285A	BOBBIEANN LAWRENCE/STIKA DYNAMIT	2	1	2
361A	NORMA C SWITALSKI/BUCKEYE WCF CLA	1	3	1
364A	REGINA L SWITALSKI-SCHINKER/CROSS	4	4	6
600A	CHERYL A KRATZERT-WALLS/FWF MANE	3	2	5

83 YA Pleasure Driving Pony/Mini Qty: 1				
	<u>A</u>	<u>B</u>	<u>C</u>	<u>D</u>
364C	LORYN BAUGHMAN-SCHINKER/CROSS C	1	1	1

84 AM Reinsmanship Driving Equitation Pony/Mir Qty: 5				
	<u>A</u>	<u>B</u>	<u>C</u>	<u>D</u>
143A	JILL DUZAN/LIL PAINTED PRINCESS	1	5	3
285A	BOBBIEANN LAWRENCE/STIKA DYNAMIT	4	3	5
361A	NORMA C SWITALSKI/BUCKEYE WCF CLA	2	1	1
364A	REGINA L SWITALSKI-SCHINKER/CROSS	5	4	4
600A	CHERYL A KRATZERT-WALLS/FWF MANE	3	2	2

85 YA Reinsmanship Driving Equitation Pony/Min Qty: 1				
	<u>A</u>	<u>B</u>	<u>C</u>	<u>D</u>
364C	LORYN BAUGHMAN-SCHINKER/CROSS C	1	1	1

86 AM Disicplined Rail Driving Pony/Mini 19 & O Qty: 4				
	<u>A</u>	<u>B</u>	<u>C</u>	<u>D</u>
109A	KRISTINA FAIRFIELD/FWF WE CALL HIM I	1	3	1
143A	JILL DUZAN/LIL PAINTED PRINCESS	3	2	2
285A	BOBBIEANN LAWRENCE/STIKA DYNAMIT	4	1	4
600A	CHERYL A KRATZERT-WALLS/FWF MANE	2	4	3

88 YA Ideal Pinto Driving Pony/Mini 18 & Under Qty: 1				
	<u>A</u>	<u>B</u>	<u>C</u>	<u>D</u>
/	1	1	1	

89 AM Ideal Pinto Driving Pony/Mini 19 & Over Qty: 6				
	<u>A</u>	<u>B</u>	<u>C</u>	<u>D</u>
109A	KRISTINA FAIRFIELD/FWF WE CALL HIM I	3	4	6
143A	JILL DUZAN/LIL PAINTED PRINCESS	5	5	4
257A	SHEILA L VOGEL/LITTLE KINGS EXCLUSIV	6	6	5
285A	BOBBIEANN LAWRENCE/STIKA DYNAMIT	2	2	2
361A	NORMA C SWITALSKI/BUCKEYE WCF CLA	1	1	1
600A	CHERYL A KRATZERT-WALLS/FWF MANE	4	3	3

90 Miniature Hunter Over Fences Qty: 5				
	<u>A</u>	<u>B</u>	<u>C</u>	<u>D</u>
143	JILL DUZAN/LIL PAINTED PRINCESS	4	4	4
1970	TONI M TRUMBOWER/SIX GEMS CRUISE	2	1	1
257	SHEILA L VOGEL/LITTLE KINGS EXCLUSIV	3	3	3
37C	ALEXIS R TRUMBOWER/OLIVE BRANCHS	1	2	2
600	CHERYL A KRATZERT-WALLS/FWF MANE	5	5	5

91 Pony Jumping-in-Hand Qty: 1				
	<u>A</u>	<u>B</u>	<u>C</u>	<u>D</u>
364	LORYN BAUGHMAN-SCHINKER/CROSS C	1	1	1

92 Miniature Jumping-in-Hand Qty: 5				
	<u>A</u>	<u>B</u>	<u>C</u>	<u>D</u>
143	JILL DUZAN/LIL PAINTED PRINCESS	4	4	4
1970	TONI M TRUMBOWER/SIX GEMS CRUISE	1	1	1
257	SHEILA L VOGEL/LITTLE KINGS EXCLUSIV	5	5	5
37C	ALEXIS R TRUMBOWER/OLIVE BRANCHS	3	3	3
600	CHERYL A KRATZERT-WALLS/FWF MANE	2	2	2

93 YA Jumping-in-Hand Pony/Mini 18 & Under Qty: 1				
	<u>A</u>	<u>B</u>	<u>C</u>	<u>D</u>
364C	LORYN BAUGHMAN-SCHINKER/CROSS C	1	1	1

94 AM Jumping-in-Hand Pony/Mini 19 & Over Qty: 1				
	<u>A</u>	<u>B</u>	<u>C</u>	<u>D</u>
1970A	TONI M TRUMBOWER/SIX GEMS CRUISE	1	1	1

95 Pony Trail-in-Hand Qty: 2				
	<u>A</u>	<u>B</u>	<u>C</u>	<u>D</u>
285	BOBBIEANN LAWRENCE/STIKA DYNAMIT	1	1	1
364	LORYN BAUGHMAN-SCHINKER/CROSS C	2	2	2

2013 ECPJ
AUGUST 3 & 4

96	Miniature Trail-in-Hand	Qty: 5
----	-------------------------	--------

		<u>A</u>	<u>B</u>	<u>C</u>	<u>D</u>
143	JILL DUZAN/LIL PAINTED PRINCESS	2	4	4	
1970	TONI M TRUMBOWER/SIX GEMS CRUISE	3	1	3	
257	SHEILA L VOGEL/LITTLE KINGS EXCLUSIV	1	2	2	
284C	BOBBIEANN LAWRENCE/HELTZELS ITTY	5	5	5	
37C	ALEXIS R TRUMBOWER/OLIVE BRANCHS	4	3	1	

97	YA Trail-in-Hand Pony/Mini 18 & Under	Qty: 1
----	---------------------------------------	--------

		<u>A</u>	<u>B</u>	<u>C</u>	<u>D</u>
284B	ALEXANDRIA YAGEL/HELTZELS ITTY BITT	1	1	1	

98	AM Trail-in-Hand Pony/Mini 19 & Over	Qty: 6
----	--------------------------------------	--------

		<u>A</u>	<u>B</u>	<u>C</u>	<u>D</u>
143A	JILL DUZAN/LIL PAINTED PRINCESS	1	3	2	
1970A	TONI M TRUMBOWER/SIX GEMS CRUISE	3	2	1	
257A	SHEILA L VOGEL/LITTLE KINGS EXCLUSIV	5	4	4	
284A	BOBBIEANN LAWRENCE/HELTZELS ITTY	4	5	5	
285A	BOBBIEANN LAWRENCE/STIKA DYNAMIT	6	6	6	
37a	PATSY S DETAMORE_BRUSH MD/OLIVE B	2	1	3	

100	Trail Horse English/Western	Qty: 10
-----	-----------------------------	---------

		<u>A</u>	<u>B</u>	<u>C</u>	<u>D</u>
1339	ASHLEY E HOLLAND/SHEZA SHOW BUG	6	4	3	
275	JACK W BRUSH/ZIPPIN JACKIE BAR	2	7	1	
353	JACK W BRUSH/ZIPPIN PINE	1	3	2	
395	CAROLYN KOHLBECK/SHOCKING ASSET	5	6	5	
656	MARY J OSBORN/ZIPS COMPLETE ASSET	7	2	7	
841	LINDA KRZEMECKI/CUSTOM BUILT HOTR	3	1	4	
907	RACHEL J PERRY/CHIPS N DAISES	4	5	6	

101	YA Trail English/Western Horse/Pony 18 & Un	Qty: 7
-----	---	--------

		<u>A</u>	<u>B</u>	<u>C</u>	<u>D</u>
/		18	18	22	
1998B	ALEXIS R TRUMBOWER/BLADESTROUBL	4	3	3	
352B	RAYMIE SHOOP/SWEET SUMMER RATCH		4		
430B	CASSANDRA M TRUMBOWER/FLASHY BL	3			
578B	SKYLAR SCRIBNER/LUXURY LIMOUSINE	2	1	2	
845B	CASSANDRA N AMICARELLI/ZIPS JACK O	1	2	1	

102	AM Trail Horse English/Western 19 & Over	Qty: 10
-----	--	---------

		<u>A</u>	<u>B</u>	<u>C</u>	<u>D</u>
1339A	ASHLEY E HOLLAND/SHEZA SHOW BUG	4	5	3	
395A	CAROLYN KOHLBECK/SHOCKING ASSET			7	
417A	CAITLIN A ARTHUR/ALL TIME FANCY MAN	6	3	6	
4183A	KELSEY A SAJDERA/DID U PAINT ME	5	6	1	
656A	MARY J OSBORN/ZIPS COMPLETE ASSET	7	7		
836A	TRACI J BOUSMAN/VESTED SENSATION	3	4	4	
841A	LINDA KRZEMECKI/CUSTOM BUILT HOTR	1	2	5	
907A	RACHEL J PERRY/CHIPS N DAISES	2	1	2	

103	Solid Division (BS)Trail Horse English/Western	Qty: 4
-----	--	--------

		<u>A</u>	<u>B</u>	<u>C</u>	<u>D</u>
/		4			
1313	AMY HUNT-ALLARD/MONTES PRIDE	3	3	3	
218	LINDSEY M SCHLEMMER/A DOSE OF SUD	2	2	2	
250C	HEATHER D PELLETIER/HOTROD INVITA	1	1	1	
375C	TRAC BALZANO/LOTS OF INVITATIONS		4	4	

104	AM Novice Trail Horse English/Western 19 &	Qty: 2
-----	--	--------

		<u>A</u>	<u>B</u>	<u>C</u>	<u>D</u>
/		2	2		
102A	TIFFANY LAMBERT/EXTENDED PLAY	1	1	1	
580A	CAROL L LAUSTER/EMMA TEQUILA SUNR	2			

105	YA Walk-Trot Trail Eng/West 11 & Under	Qty: 1
-----	--	--------

		<u>A</u>	<u>B</u>	<u>C</u>	<u>D</u>
371B	LEXIE WINEMILLER/SONNYS ETERNAL D	1	1	1	

106	Pony Pleasure Driving	Qty: 3
-----	-----------------------	--------

		<u>A</u>	<u>B</u>	<u>C</u>	<u>D</u>
285	BOBBIEANN LAWRENCE/STIKA DYNAMIT	2	2	3	
361	NORMA C SWITALSKI/BUCKEYE WCF CLA	1	1	1	
364	LORYN BAUGHMAN-SCHINKER/CROSS C	3	3	2	

107	Pony Disciplined Rail Driving	Qty: 1
-----	-------------------------------	--------

		<u>A</u>	<u>B</u>	<u>C</u>	<u>D</u>
285	BOBBIEANN LAWRENCE/STIKA DYNAMIT	1	1	1	

108	Pony Ideal Pinto Driving	Qty: 2
-----	--------------------------	--------

		<u>A</u>	<u>B</u>	<u>C</u>	<u>D</u>
285	BOBBIEANN LAWRENCE/STIKA DYNAMIT	2	2	2	
361	NORMA C SWITALSKI/BUCKEYE WCF CLA	1	1	1	

109	Miniature Pleasure Driving A&B	Qty: 5
-----	--------------------------------	--------

		<u>A</u>	<u>B</u>	<u>C</u>	<u>D</u>
109	KRISTINA FAIRFIELD/FWF WE CALL HIM I	1	4	3	
143	JILL DUZAN/LIL PAINTED PRINCESS	3	3	2	
1970	TONI M TRUMBOWER/SIX GEMS CRUISE	2	1	1	
257	SHEILA L VOGEL/LITTLE KINGS EXCLUSIV	5	5	5	
600	CHERYL A KRATZERT-WALLS/FWF MANE	4	2	4	

110	Miniature Disciplined Rail Driving A&B	Qty: 4
-----	--	--------

		<u>A</u>	<u>B</u>	<u>C</u>	<u>D</u>
109	KRISTINA FAIRFIELD/FWF WE CALL HIM I	4	3	4	
143	JILL DUZAN/LIL PAINTED PRINCESS	3	4	1	
1970	TONI M TRUMBOWER/SIX GEMS CRUISE	1	1	3	
600	CHERYL A KRATZERT-WALLS/FWF MANE	2	2	2	

111	Miniature Ideal Pinto Driving A&B	Qty: 5
-----	-----------------------------------	--------

		<u>A</u>	<u>B</u>	<u>C</u>	<u>D</u>
/		5	5	5	
109	KRISTINA FAIRFIELD/FWF WE CALL HIM I	4	3	2	
143	JILL DUZAN/LIL PAINTED PRINCESS	2	4	1	
1970	TONI M TRUMBOWER/SIX GEMS CRUISE	3	1	3	
600	CHERYL A KRATZERT-WALLS/FWF MANE	1	2	4	

112	Open Walk-Trot E/W Non-Pointed \$2 Fun Cla	Qty: 14
-----	--	---------

		<u>A</u>	<u>B</u>	<u>C</u>	<u>D</u>
138	KIM MOORE/AOK HUNINFORAPPLAUSE	7			
218	LINDSEY M SCHLEMMER/A DOSE OF SUD		5		
227	AGATHA S DUMFORD/HUGS ONLY	5	1		
250	REBECCA SCHENK/HOTROD INVITATION	6	6	3	
275	JACK W BRUSH/ZIPPIN JACKIE BAR	2	2	1	
31C	MALINDA SHIPMAN/HEATHEN ZIPPING SC	3		6	
346	AMELIA H DUMFORD/R SPECIAL HUG	4	4		
371C	LEXIE WINEMILLER/SONNYS ETERNAL D			2	
375C	TRAC BALZANO/LOTS OF INVITATIONS	1	3	4	
500	ELIZABETH M GILASPY/IMA CHOCOLATE			5	
909	BREANNA N BALDWIN/A VESTED SENSAT		7	7	

2013 ECPJ
AUGUST 3 & 4
113 Adult Walk-Trot Pleasure E/W Non-Pointed \$2 Qty: 2

		<u>A</u>	<u>B</u>	<u>C</u>	<u>D</u>
31C	MALINDA SHIPMAN/HEATHEN ZIPPING SC	1	1	1	
374	SHAWN K BUDKE/TITAN YOUR ZIPPO	2	2	2	

115 YA Walk-Trot Equitation E/W 11 & Under Qty: 1

		<u>A</u>	<u>B</u>	<u>C</u>	<u>D</u>
371B	LEXIE WINEMILLER/SONNYS ETERNAL D	1	1	1	

116 2 & 3 yr Old Snaffle Bit Western Pleasure Qty: 2

		<u>A</u>	<u>B</u>	<u>C</u>	<u>D</u>
31D	JOHN OSBORNE/HEATHEN ZIPPING SCO	2	1	2	
372	JUSTIN STOHLMAN/AGOODPAINTJOB	1	2	1	

117 Solid Division (BS) Western Pleasure Qty: 5

		<u>A</u>	<u>B</u>	<u>C</u>	<u>D</u>
1313	AMY HUNT-ALLARD/MONTES PRIDE	3	2	2	
218	LINDSEY M SCHLEMMER/A DOSE OF SUD	4	5	5	
250C	HEATHER D PELLETIER/HOTROD INVITA	1	3	3	
375C	TRAC BALZANO/LOTS OF INVITATIONS	2	1	1	
500	ELIZABETH M GILASPY/IMA CHOCOLATE	5	4	4	

118 Western Pleasure JR Horse 5 & Under Qty: 6

		<u>A</u>	<u>B</u>	<u>C</u>	<u>D</u>
162	JON BURNS/THE WAY SHE MOVES	4	5	5	
164	MICHAEL D ALEXANDER/SW HEZ BEEN A	1	3	1	
31D	JOHN OSBORNE/HEATHEN ZIPPING SCO	3	2	3	
372	JUSTIN STOHLMAN/AGOODPAINTJOB	2	1	2	
373	SHAWN K BUDKE/MISS ABSOLUTE INVES	5	4	4	
580	CAROL L LAUSTER/EMMA TEQUILA SUNR	6	6	6	

119 AM Novice Western Pleasure 19 & Over Qty: 3

		<u>A</u>	<u>B</u>	<u>C</u>	<u>D</u>
162A	MEGHAN WANSTRATH/THE WAY SHE M	1	2	1	
830A	LISA ZAVESKY/TRULEE A MACHOLEAGUE	2	1	2	
847A	MARY ANNE HENSLEY/SOCKET TO ME GI	3	3	3	

120 Western Pleasure SR Horse 6 & Over Qty: 11

		<u>A</u>	<u>B</u>	<u>C</u>	<u>D</u>
153	KATHRYN M LEDERGERBER/WILL I BE FA	2	2	6	
227	AGATHA S DUMFORD/HUGS ONLY	5		4	
275	JACK W BRUSH/ZIPPIN JACKIE BAR		4	2	
346	AMELIA H DUMFORD/R SPECIAL HUG	7	5		
549	JANICE EARLYNE HRBAC/INVITE ME TO S	3	3	3	
656D	ROGER S ALTMAN/ZIPS COMPLETE ASSE	1	1	1	
885	KARI MCKELVIE/FREESTYLING	6	7	5	
907	RACHEL J PERRY/CHIPS N DAISES	4	6	7	

121 AM JR Western Pleasure 19-39 Qty: 8

		<u>A</u>	<u>B</u>	<u>C</u>	<u>D</u>
102A	TIFFANY LAMBERT/EXTENDED PLAY			2	
162A	MEGHAN WANSTRATH/THE WAY SHE M	4	4	7	
227A	AGATHA S DUMFORD/HUGS ONLY	5	5	3	
417A	CAITLIN A ARTHUR/ALL TIME FANCY MAN	6	3	6	
4183A	KELSEY A SAJDERA/DID U PAINT ME	3	2	5	
830A	LISA ZAVESKY/TRULEE A MACHOLEAGUE	7	6		
836A	TRACI J BOUSMAN/VESTED SENSATION	1	1	1	
907A	RACHEL J PERRY/CHIPS N DAISES	2	7	4	

122 AM SR/Elite Western Pleasure 40 & Over Qty: 7

		<u>A</u>	<u>B</u>	<u>C</u>	<u>D</u>
153A	KATHRYN M LEDERGERBER/WILL I BE FA	1	2	5	
321A	DEBBIE L SLOCOMBE/ULTIMATELY SO FA	7	6	4	
395A	CAROLYN KOHLBECK/SHOCKING ASSET	6	7	7	
549A	JANICE EARLYNE HRBAC/INVITE ME TO S	4	5	1	
656A	MARY J OSBORN/ZIPS COMPLETE ASSET	2	1	2	
841A	LINDA KRZEMECKI/CUSTOM BUILT HOTR	3	3	3	
885A	KARI MCKELVIE/FREESTYLING	5	4	6	

124 YA Novice Western Pleasure Horse/Pony 18 & Under Qty: 7

		<u>A</u>	<u>B</u>	<u>C</u>	<u>D</u>
1998B	ALEXIS R TRUMBOWER/BLADESTROUBL	1	1	1	
313B	WILLIAM J HATFIELD II/JUANMARVLESSIM	5	5	4	
335B	LEVI LEE EVANS/TREENEY NAVAVO DRU	7	7	7	
346B	AMELIA H DUMFORD/R SPECIAL HUG	3	3	3	
352B	RAYMIE SHOOP/SWEET SUMMER RATCH	4	6	5	
365B	CHASE M EMMERT/IMA TUFF SENATOR	6	4	6	
909B	BREANNA N BALDWIN/A VESTED SENSAT	2	2	2	

126 YA Western Pleasure Horse/Pony 14-18 Qty: 8

		<u>A</u>	<u>B</u>	<u>C</u>	<u>D</u>
313B	WILLIAM J HATFIELD II/JUANMARVLESSIM	6	6	7	
352B	RAYMIE SHOOP/SWEET SUMMER RATCH	7	7	6	
365B	CHASE M EMMERT/IMA TUFF SENATOR	5	4	5	
546B	KAITLYN HARRISON/IMA LAST JET	1	5	3	
578B	SKYLAR SCRIBNER/LUXURY LIMOUSINE	2	1	1	
845B	CASSANDRA N AMICARELLI/ZIPS JACK O	3	2	4	
909B	BREANNA N BALDWIN/A VESTED SENSAT	4	3	2	

127 YA Walk-Trot Western Pleasure Horse/Pony 1 & Under Qty: 1

		<u>A</u>	<u>B</u>	<u>C</u>	<u>D</u>
371B	LEXIE WINEMILLER/SONNYS ETERNAL D	1	1	1	

128 Western Pleasure ST/HN Types Qty: 9

		<u>A</u>	<u>B</u>	<u>C</u>	<u>D</u>
164	MICHAEL D ALEXANDER/SW HEZ BEEN A	4	7	5	
353	JACK W BRUSH/ZIPPIN PINE	6	2	2	
373	SHAWN K BUDKE/MISS ABSOLUTE INVES	7		6	
549	JANICE EARLYNE HRBAC/INVITE ME TO S	3	5	3	
656D	ROGER S ALTMAN/ZIPS COMPLETE ASSE	1	1	1	
885	KARI MCKELVIE/FREESTYLING	5	3	7	
907	RACHEL J PERRY/CHIPS N DAISES	2	6	4	
909	BREANNA N BALDWIN/A VESTED SENSAT	4			

130 AM JR Western Horsemanship 19-39 Qty: 8

		<u>A</u>	<u>B</u>	<u>C</u>	<u>D</u>
102A	TIFFANY LAMBERT/EXTENDED PLAY	5	6	5	
227A	AGATHA S DUMFORD/HUGS ONLY	3	1	1	
367A	AMANDA R RINZ/GUNS A RIZEN	7	4	6	
417A	CAITLIN A ARTHUR/ALL TIME FANCY MAN	2	3	7	
4183A	KELSEY A SAJDERA/DID U PAINT ME	4	5	4	
836A	TRACI J BOUSMAN/VESTED SENSATION	1	2	2	
907A	RACHEL J PERRY/CHIPS N DAISES	6	7	3	

2013 ECPJ
AUGUST 3 & 4
131 AM SR/Elite Western Horsemanship 40 & Over Qty: 6

		<u>A</u>	<u>B</u>	<u>C</u>	<u>D</u>
153A	KATHRYN M LEDERGERBER/WILL I BE FA	6	6	3	
321A	DEBBIE L SLOCOMBE/ULTIMATELY SO FA	3	2	5	
395A	CAROLYN KOHLBECK/SHOCKING ASSET	5	4	1	
656A	MARY J OSBORN/ZIPS COMPLETE ASSET	4	5	6	
841A	LINDA KRZEMECKI/CUSTOM BUILT HOTR	1	3	4	
885A	KARI MCKELVIE/FREESTYLING	2	1	2	

132 AM Solid Division (BS) Western Horsemanship Qty: 5

		<u>A</u>	<u>B</u>	<u>C</u>	<u>D</u>
1313A	AMY HUNT-ALLARD/MONTES PRIDE	3	1	3	
218A	LINDSEY M SCHLEMMER/A DOSE OF SUD	4	5	4	
250A	REBECCA SCHENK/HOTROD INVITATION	1	3	2	
375A	TRAC BALZANO/LOTS OF INVITATIONS	2	2	1	
500A	ELIZABETH M GILASPY/IMA CHOCOLATE	5	4	5	

134 YA Western Horsemanship Horse/Pony 14-18 Qty: 7

		<u>A</u>	<u>B</u>	<u>C</u>	<u>D</u>
352B	RAYMIE SHOOP/SWEET SUMMER RATCH	5	6	6	
365B	CHASE M EMMERT/IMA TUFF SENATOR	6	7	7	
430B	CASSANDRA M TRUMBOWER/FLASHY BL	4	3	5	
546B	KAITLYN HARRISON/IMA LAST JET	2	2	3	
578B	SKYLAR SCRIBNER/LUXURY LIMOUSINE	1	1	1	
845B	CASSANDRA N AMICARELLI/ZIPS JACK O	3	4	2	
909B	BREANNA N BALDWIN/A VESTED SENSAT	7	5	4	

135 AM Novice Western Horsemanship 19 & Over Qty: 1

		<u>A</u>	<u>B</u>	<u>C</u>	<u>D</u>
580A	CAROL L LAUSTER/EMMA TEQUILA SUNR	1	1	1	

136 YA Novice Western Horsemanship Horse/Pony 14-18 Qty: 4

		<u>A</u>	<u>B</u>	<u>C</u>	<u>D</u>
1998B	ALEXIS R TRUMBOWER/BLADESTROUBL	4	1	4	
346B	AMELIA H DUMFORD/R SPECIAL HUG	1	2	1	
352B	RAYMIE SHOOP/SWEET SUMMER RATCH	3	4	3	
909B	BREANNA N BALDWIN/A VESTED SENSAT	2	3	2	

137 Disciplined Rail Western Horse Qty: 7

		<u>A</u>	<u>B</u>	<u>C</u>	<u>D</u>
152C	JACK W BRUSH/HE IS COMPLETE	5	5	2	
153	KATHRYN M LEDERGERBER/WILL I BE FA	4	2	5	
352	RAYMIE SHOOP/SWEET SUMMER RATCH	7	7	7	
580	CAROL L LAUSTER/EMMA TEQUILA SUNR	6	6	6	
656D	ROGER S ALTMAN/ZIPS COMPLETE ASSE	2	1	1	
885	KARI MCKELVIE/FREESTYLING	3	3	4	
907	RACHEL J PERRY/CHIPS N DAISES	1	4	3	

138 Solid Division (BS) Disciplined Rail Western Horse Qty: 4

		<u>A</u>	<u>B</u>	<u>C</u>	<u>D</u>
1313	AMY HUNT-ALLARD/MONTES PRIDE	2	1	2	
218	LINDSEY M SCHLEMMER/A DOSE OF SUD	4	4	4	
250	REBECCA SCHENK/HOTROD INVITATION	1	3	1	
500	ELIZABETH M GILASPY/IMA CHOCOLATE	3	2	3	

139 AM Disciplined Rail Western Horse 19 & over Qty: 11

		<u>A</u>	<u>B</u>	<u>C</u>	<u>D</u>
102A	TIFFANY LAMBERT/EXTENDED PLAY		6		
153A	KATHRYN M LEDERGERBER/WILL I BE FA	3		6	
395A	CAROLYN KOHLBECK/SHOCKING ASSET			7	
417A	CAITLIN A ARTHUR/ALL TIME FANCY MAN	4	3		
4183A	KELSEY A SAJDERA/DID U PAINT ME		7	4	
656A	MARY J OSBORN/ZIPS COMPLETE ASSET	6	2	3	
836A	TRACI J BOUSMAN/VESTED SENSATION	1	1	1	
841A	LINDA KRZEMECKI/CUSTOM BUILT HOTR	2	4	5	
885A	KARI MCKELVIE/FREESTYLING	5	5		
907A	RACHEL J PERRY/CHIPS N DAISES	7		2	

140 YA Disciplined Rail Western Horse/Pony 18 & Under Qty: 5

		<u>A</u>	<u>B</u>	<u>C</u>	<u>D</u>
352B	RAYMIE SHOOP/SWEET SUMMER RATCH	4	5	5	
430B	CASSANDRA M TRUMBOWER/FLASHY BL	5	4	3	
546B	KAITLYN HARRISON/IMA LAST JET	2	3	4	
578B	SKYLAR SCRIBNER/LUXURY LIMOUSINE	3	1	1	
845B	CASSANDRA N AMICARELLI/ZIPS JACK O	1	2	2	

142 Ideal Pinto Western Horse Qty: 4

		<u>A</u>	<u>B</u>	<u>C</u>	<u>D</u>
275	JACK W BRUSH/ZIPPIN JACKIE BAR	2	2	2	
580	CAROL L LAUSTER/EMMA TEQUILA SUNR	3	4	4	
656D	ROGER S ALTMAN/ZIPS COMPLETE ASSE	1	1	1	
909	BREANNA N BALDWIN/A VESTED SENSAT	4	3	3	

144 Solid Division (BS) Ideal Pinto Western Horse Qty: 1

		<u>A</u>	<u>B</u>	<u>C</u>	<u>D</u>
1313	AMY HUNT-ALLARD/MONTES PRIDE	1	1	1	

145 YA Ideal Pinto Western Horse/Pony 18 & Under Qty: 5

		<u>A</u>	<u>B</u>	<u>C</u>	<u>D</u>
346B	AMELIA H DUMFORD/R SPECIAL HUG	5	5	5	
546B	KAITLYN HARRISON/IMA LAST JET	4	4	4	
578B	SKYLAR SCRIBNER/LUXURY LIMOUSINE	1	1	1	
845B	CASSANDRA N AMICARELLI/ZIPS JACK O	3	2	3	
909B	BREANNA N BALDWIN/A VESTED SENSAT	2	3	2	

146 AM Ideal Pinto Western Horse 19 & Over Qty: 8

		<u>A</u>	<u>B</u>	<u>C</u>	<u>D</u>
153A	KATHRYN M LEDERGERBER/WILL I BE FA	3	3	3	
227A	AGATHA S DUMFORD/HUGS ONLY			7	
395A	CAROLYN KOHLBECK/SHOCKING ASSET	5	7	6	
417A	CAITLIN A ARTHUR/ALL TIME FANCY MAN	7	6		
4183A	KELSEY A SAJDERA/DID U PAINT ME	6	5	4	
656A	MARY J OSBORN/ZIPS COMPLETE ASSET	2	1	1	
836A	TRACI J BOUSMAN/VESTED SENSATION	1	2	2	
841A	LINDA KRZEMECKI/CUSTOM BUILT HOTR	4	4	5	

Photos from the East Central Pinto Jubilee
If you would like to share your own pictures with us,
please email me at pintobanner@gmail.com





1st Annual

HOOSIER CLASSIC SHOOTOUT

Hoosier Classic Shootout allows youth and amateurs to compete for prizes in Showmanship at Halter

1. A one time qualification for the finals by winning 1st place in the novice youth, novice amateur, youth, youth pony/mini, amateur, amateur solid and amateur pony/mini in both Western and English Showmanship.
2. If the 1st place exhibitor in one of these classes have already qualified for the finals then the 2nd place in the class will qualify.
3. The qualifying shows are:
 - Spring show – May 18-19
 - East Central Jubilee – Aug. 3-4
4. The finals will be held in September at the Hoosier classic show (Sept. 7-8)
5. Check: <http://indianapinto.com/> for qualifiers
6. Prizes will be given to the qualifiers and the top 3 overall



**2013 INDIANA PINTO
SHOWMANSHIP SHOOT-OUT QUALIFIERS
SHOOT-OUT WILL BE HELD AT THE 2013 INDIANA PINTO FALL
SHOW, SEPTEMBER 7, 2013
AFTER CLASS 27**

TONI TRUMBOWER	SIX GEMS CRUISE N ANGLE
SHEILA VOGEL	LITTLE KINGS EXCLUSIVE BUCKEROO
JILL DUZAN	LIL PAINTED PRINCESS
JULIE DEYOUNG	DEYOUNGS GOTA DUSTY PONY
MARY CARNY	LT PATRICK
KELSEY SAJDERA	A TOUCH OF GUNPOWDER
MARY OSBORN	ZIPS COMPLETE ASSET
REBECCA SCHENK	HOTROD INVITATION
LINDSEY SCHLEMMER	A DOSE OF SUDDEN
ELIZBETH GILASPY	IMA CHOCOLATE HOTROD
KRISTEN FREITAG	DELUX IMAGE OF ZIP
CAROLYN KOHLBECK	SHOCKING ASSETS
AMY ALLARD	MONTES PRIDE
RAYMIE SHOOP	SWEET SUMMER RATCHETT
MEGHAN LAHTI	MARTINS MIDNIGHT SPIRIT
CHASE EMMERT	IMA TUFF SENATOR
SAM DETAMORE	OLIVE BRANCHS CHROME COMMANDER
MADALYN VONDEROHE	QUEEN JELLY BEAN
RACHEL WALCOFF	LOPING TO THE TE
CASSANDRA TRUMBOWER	FLASHY BLACK BEAUTY
BREANNA BALDWIN	A VESTED SENSATION
AMELIA DUMFORD	R SPECIAL HUG
MALARY VAN OVERBERGHE	KEEP THE CASH
LORYN BAUGHMAN-SCHINKER	CROSS COUNTRY MIDNIGHT RIDER
KAITLYN HARRISON	IMA LAST JET
CASSANDRA AMICARELLI	ZIPS JACK OF DIAMOND
TIFFANY LAMBERT	EXTENDED PLAY
CAITLIN ARTHUR	ALL TIME FANCY MAN
BETHANY PHIPPS	YA SPOT A THISTLE
LINDA KRZEMECKI	CUSTOM BUILT HOTROD
KATHRYN LEDERGERBER	WILL I BE FAITHFUL
DEBBIE SLOCOMBE	ULTIMATELY FANCY
AGATHA DUMFORD	HUGS ONLY
SKYLAR SCRIBNER	LUXURY LIMOUSINE

CONGRATULATIONS TO ALL QUALIFIERS

Annette Pitcher Awarded Earl Browning Top Hand Award



Annette Pitcher receiving the Earl Browning Top Hand Award at the 2013 Pinto World Championship Show. L to R: Joe Grissom, Annette Pitcher, Gerald Milburn and Darrell Bilke, PtHA Executive Vice President and Chief Operating Officer

Congratulations to Annette for receiving the 2013 Earl Browning Top Hand Award.

The Earl Browning Top Hand Award is presented annually at the Pinto World Show to an Individual who has proven their loyalty and dedication to the association and its cause. Whether donating her time to the ID station at the PWC, assisting with past saddle sponsorships through Golden Royal Saddlery or providing positive feedback at the Annual Convention, Annette has always supported the Pinto Horse Association.

Annette along with Wyneta Duncan have worked the ID Station and laminated back numbers for several years at the World Show.

Annette joins the following Indiana Pinto members who have been awarded the Earl Browning Top Hand Award. Wyneta Duncan, Joe Grissom and Gerald Milburn

Unfailing devotion and service

By DEE (DEEDUN)
DUNHEIM
Feature Writer

Lisa Gamblin is very well known and loved within the horse community of Lake County. She is the mounted posse unit leader within the sheriff's department.

The non-profit volunteer organization currently has nine horses and 11 posse members, all of whom are official sheriff's deputies. In addition, nine auxiliary members assist in a variety of situations, including crowd control.

In the event of a major emergency, natural disaster or other critical event, the mounted posse stands ready to handle or assist in whatever the sheriff's office deems necessary. "And, as far as our search and rescue efforts," said Gamblin, "... there's so much a deputy on horseback can do that can't be done with four-wheelers or other vehicles."

It's a requirement each posse member care for and train his or her own horse. After all the time, hard work and patience during that training process, incredibly strong, loving bonds and trust are established. "Unlike humans with a 'fight or flight' response to danger or stress, a horse," Gamblin explains, "is generally a 'fright and flight' animal." It's not normal to stand his or her ground when scared, so they must be taught not to be skittish. During posse training, horse and rider may be exposed to the sounds of loud machinery or noisy equipment. They learn to cross bridges, go on trail rides, not be afraid of dogs and avoid obstacles. And, the beautiful creatures are taught not to move while being approached, stroked and affectionately pet by strangers.

The beloved posse makes appearances at annual charity events and fundraisers including

4-H club affairs, Lake County Animal Control October Fest, and the Horsing Around Clinic at Lake County Fairgrounds.

And, much to the delight of thousands of bystanders, the posse teams march in parade celebrations during the Fourth of July, Labor Day, Memorial Day, Mexican Independence Day and Veterans Day. The horses and riders are even called upon to do perimeter security and assist with parking detail during activities at the Lake County Fairgrounds. "But," said Gamblin, "our posse is also called upon to serve as the honor guard in very sad and somber events such as funeral processions and tributes to fallen officers."

"We are proud of our very professional Lake County Sheriff's Department's Posse unit," said Sheriff John Buncich. "In addition," he added, "the posse members provide an invaluable service by tending to injured and or neglected horses."

That's where the Lake County Sheriff Animal Control and Adoption Center comes into play. Deborah Mandich-Nowland is its director. When the center gets a report of an abused horse, or one that is hurt, ill, malnourished, doesn't have proper shelter, has no water or is tied to a tree, is abandoned or otherwise inhumanely treated, she immediately contacts Gamblin and her posse. "Lisa goes to the location, evaluates the situation and makes decisions," said Nowland. Then, the horse can be transported, boarded, rehabbed and relocated to a new forever home.

"When it comes to horses in our county, we just couldn't operate without our mounted posse. Lisa and her unit are incredibly dedicated volunteers with a tremendous amount of knowledge, talent, love and passion for the animals."



**POSSE MAS-
COT** — Lisa Gamblin, the mounted posse unit leader of the Lake County Sheriff's Department with her miniature official Posse mascot Splash.

Vet's Corner

Lameness Evaluation

Article courtesy of Conley and Koontz Equine Hospital

Lameness is a very complex and important area of equine veterinary medicine. There have been many advances in medicine in how we diagnose and treat lameness. Even with all these new tools, lameness in the horse often goes undiagnosed or underdiagnosed, particularly with respect to soft tissue injuries. Without a proper diagnosis, the ideal treatment and rehabilitation plan cannot be developed for your horse. An incomplete diagnosis can put your horse at risk for unnecessary treatments and expense, incomplete healing, and a greater risk of re-injury in the future.

For example, while [joint injections](#) are an appropriate and beneficial treatment therapy in some cases, joints are frequently injected in performance horses without a full diagnostic workup. There is a growing concern among equine veterinarians that we may potentially cause injuries to soft tissues in these horses by constantly injecting their joints without identifying the basis of the lameness. Joint injections always carry a small risk of infection, which can be life threatening. Frequent, chronic use of steroids in a joint can lead to cartilage degeneration and permanent osteoarthritis. Injecting steroids into a joint that has an undiagnosed associated soft tissue injury can actually interfere with healing. Also, the steroids will decrease pain and inflammation, so the horse will feel better in the short term and go back to work. If the horse has a soft tissue injury, they will then be more likely to re-injure the area or have a severe, catastrophic injury. While you may see short term benefits from the steroids, unless medically indicated, they may be detrimental to your horse's future soundness in the long term. While it can be time consuming, allowing your veterinarian to do a complete lameness workup is in your horse's best interests.

Lameness Workup:

Lameness workups may include a thorough exam, flexion tests, diagnostic nerve blocks, and intra-articular anesthesia. These help the veterinarian to localize where the lameness is originating and potentially what structures are involved.

A lameness exam usually begins with a visual evaluation of the horse. Your veterinarian will watch the horse move, usually at the trot, to discern the general location of lameness. They may also ask you to lunge or ride the horse. They will also look for heat, pain, or swelling by thoroughly examining and palpating the affected leg and joints. Hoof testers may be applied if indicated.

Flexion tests are when specific joints are put under stress by flexing them for a short period of time and then immediately trotting the horse. When the horse trots off, if the pain originates from that joint, the lameness may be exacerbated for a short period of time after being stressed.

Diagnostic nerve blocks are when the nerves that supply sensation to the leg are blocked with a small amount of local anesthetic. Any pain originating from the area can no longer be felt by the horse, so the lameness will improve once the correct area has been blocked. Often multiple nerve blocks must be performed, moving up the leg sequentially, to localize the area where the pain is originating from on the leg.

Intra-articular anesthesia is similar to nerve blocks, except the local anesthetic is injected into a joint. If



the joint is the cause of the lameness, the lameness should improve after being blocked.

Diagnostic Imaging:

Diagnostic imaging is the next step and allows us to actually look at the structural integrity of the bones, ligaments, and tendons in the leg and determine the location, type, and severity of the injury. Images can be saved and compared to assess progress in healing throughout the rehabilitation process. Radiography and ultrasonography are the most common types of imaging.

Radiography is taking radiographs or "X-rays". These allow us to look primarily at the bones, especially around joints, in the leg. Your veterinarian can see more obvious lesions, such as fractures, but also more subtle changes in the bone, such as early osteoarthritis or changes in bone density indicating that the bone is remodeling due to stress. Radiographs do not show soft tissue structures well, so ultrasound is used for these structures.

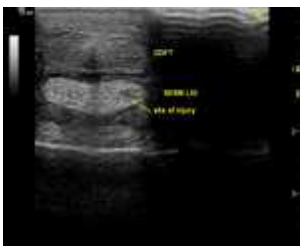

Ultrasonography sends ultrasonic sound waves through the tissue and the machine is able to interpret the returning waves to give us an image of the tissues of the leg. Ultrasound is used primarily for soft tissue structures, such as ligaments and tendons, as the sound waves cannot penetrate bone. Most frequently, strains and tears in the ligaments and tendons are diagnosed on ultrasound. It can also be used to assess the capsule, synovium, and fluid quality in joints and tendon sheaths.

Many people opt to skip nerve blocks and diagnostic imaging and go straight to treatment. For example, your horse is lame and seemed a little painful when their fetlock was flexed, so the temptation is to just inject the fetlock joint. First, let's consider all the structures in this area. There is the cannon bone, long pastern bone, two sesamoid bones, fetlock joint, digital tendon sheath, extensor tendon, superficial digital flexor tendon, deep digital flexor tendon, suspensory branches, collateral ligaments, and distal sesamoidian ligaments. Any of these structures could be causing lameness and they have very different treatment plans and rehabilitation schedules. The first step toward healing is to accurately identify an injury.

Treatment:

Once the lesion is identified, the goal of treatment and rehabilitation is to maximize healing to the extent that normal athletic activity can be resumed without re-injury. Your veterinarian may also schedule regular rechecks of the injury during the healing process. When we have not identified the cause of lameness, we frequently use a very vague rest and rehabilitation schedule. It has been demonstrated that horses undergoing a few months of stall rest followed by pasture turnout alone resulted in only 22-26% of horses returning to work for one year without re-injury. With identification of the lesion, we can structure a rest and rehabilitation program specific for the type of injury and athletic purpose of your horse.

A good way to remember the minimum time of the rest and rehabilitation program should be is to use number of letters in the words BONE, TENDON, and LIGAMENT. If the injury is bone, we rest and rehabilitate for 4 months. If the injury is tendon, we rest and rehabilitate for 6 months. If the injury is ligament, we rest and rehabilitate for 8 months. While your horse may no longer be lame after just a few months, a tendon or ligament will take much longer to completely heal. It is tempting to begin riding your horse early, but being patient and allowing your horse to complete the full rehabilitation schedule will be better in the long run. The overall prognosis for return to work without re-injury after a successful completion of a controlled exercise rest and rehabilitation program has been reported to be as good as 85%. Follow this link to view or download our recommended [Rehabilitation Schedule](#) for common tendon or ligament injuries.

Lastly, please consider what happens in human athletes. I asked an orthopedic surgeon in Indianapolis

once why he did so many cruciate repairs in college and professional athletes and his response was quick. He said, "We don't give the minor injuries enough time to heal!" He went on to explain that too often, we strain and injure soft tissue structures, but because they are not catastrophic we continue to exercise and perform at high levels. We patch them up with drugs and different therapies, but we don't give them adequate time to heal. Eventually though, they become a catastrophic injury, that can be career ending or at least very expensive and time consuming to treat. This is what happens to our equine athletes. Just because a lameness may be subtle or responsive to minimal amounts of nonsteroidal anti-inflammatories, does not mean it is insignificant. Ignoring it and continue to work the horse can cause further damage or lead to a catastrophic injury that can keep you out of the saddle for a year or more. As a surgeon and sports medicine specialist, my specialties are identifying the root of the problem, treating the root of the problem, and rehabilitating the patient to give it its best chance for return to full athletic function.

So the next time your horse is lame, consider taking a few hours and letting our veterinarians work to diagnose the cause of lameness. It might be something as subtle ligament strain, but it could be something as catastrophic as a ligament tear. We have the resources and the knowledge to give your horse the best opportunity to have a successful return to athletic function for a very long time.

Ryan Rothenbuhler DVM, MS

Diplomate ACVS

Conley and Koontz Equine Hospital



INDIANA PINTO

CELEBRATING THE END OF THE 2013 SHOW YEAR AND YOU ARE INVITED

DATE: Sunday ~ November 17, 2013
12 noon to 4 pm

TIME: Social Hour ~ 12 noon
Carry-in Dinner ~ 1 pm

Meat, Hot Food, Drink and Table Service Provided by IPtHA
Please Bring your Favorite Salad or Dessert to Share

Followed by: IPtHA General Membership Meeting and 2014
Officer/Director Election and Presentation of 2013 Year End
Awards

PLACE: Knights of Columbus Hall ~ Wabash, Indiana
IPtHA will need a count of those attending by October 31, 2013

Banquet Fee \$5.00 per Family

Please mail form and \$5.00 to:

Bobbieann Lawrence

IPtHA Treasurer

2285 E 400 South

Columbia City, IN 48725 or call ~ 260-244-3997

Name _____

_____ Adults

_____ Youth

Register your horse as PINTO

Get a 50% discount!

If you are in 4-H, you can register your horse as pinto for a 50% discounted rate. You must have/show proof of 4-H membership.

How can my horse be registered as a pinto, you ask??
That's easy!! Your horse, pony or miniature has to meet the color requirements. A horse must have 4 inches total of eligible white in qualifying zones, whereas a pony must have 3 inches and a miniature must have 2 inches total. Even solid colored horses can be registered in the Solid Division..

For all details please see the Pinto Horse Association of America Inc. rulebook and registration forms on their website
www.pinto.org

Once your horse is registered please join the Indiana Pinto Horse Association at their shows this summer!! We have a number of classes for both youth and adults, including showmanship, western and English horsemanship, driving and even have fun classes sponsored by our youth members.

Come and join in on the fun!!

Indiana Show dates

May 18-19th Spring Show, Rochester, Indiana
August 3-4th East Central Pinto Jubilee, New Castle, Indiana
September 7-8th Hoosier Horse Classic, New Castle, Indiana
For more information, visit us at www.indianapinto.com

INDIANA PINTO HORSE ASSOCIATION

2013 Membership Form Effective 1/01/2013 ~ 12/31/2013

Type of Membership:

☐ Family: \$25.00

☐ Single: \$20.00

☐ Youth: \$10.00

Date: _____ Phone: (____) _____

Name: _____

Farm Name: _____

Spouse: _____

Address: _____ City: _____ State _____ Zip: _____

Email Address: _____

If Family Membership, Please list children 18 yrs and younger:

Name: _____ DOB _____ PtHA #: _____

Name: _____ DOB _____ PtHA #: _____

Name: _____ DOB _____ PtHA #: _____

WOULD YOU LIKE TO BE A SHOW SPONSOR?

"Gold" Sponsor: \$100.00 & Up
"Bronze" Sponsor: \$25.00-\$49.99

"Silver" Sponsor: \$50.00-\$99.99
"Blue Ribbon" Sponsor: 24.99 & Under

I want to be a sponsor! Amount: _____

Est. 1965
Make all Checks payable to: Indiana Pinto Horse Association

Mail to:
Bobbieann Lawrence
2285 E 400 S
Columbia City, IN 46725

☐ I would like to receive the Banner via e-mail
email address _____

Date Received: _____ Check Number: _____ New: _____ Renewal: _____

PINTO HORSE ASSOCIATION OF AMERICA, INC.

2013 MEMBERSHIP/RENEWAL APPLICATION



7330 NW 23RD STREET • BETHANY, OK 73008
(405) 491-0111 • FAX (405) 787-0773
WWW.PINTO.ORG



Office Use Only

Memberships effective January 1, 2013 through December 31, 2013.

Amateurs, Novice Amateurs and Youth Novice members MUST complete form on back page.

Membership Information

Membership No.: _____

First: _____ Middle: _____ Last: _____

Joint/Trade/Corporate/Partnership Name: (max. 36 characters) _____

Spouse Name: _____ Farm/Stable Name: _____

Address: _____ City: _____ State: _____ Zip: _____

Country: _____ Home Phone: _____ Work Phone: _____

Cell Phone: _____ Fax: _____

Date of Birth: (required for Youth/Amateur/Individual Life) _____

E-mail: _____

Please Read Below Before Making Selections

Type of Membership – below are descriptions of all membership types offered

Individual (restricted to one person)

Youth (18 years or younger as of Jan. 1 of current year) – does not need individual membership

*The following memberships **DO NOT HAVE EXHIBITOR PRIVILEGES**

Joint* (combination to a maximum of two people, i.e. husband and wife)

Assumed or Trade Name* (person, persons or artificial legal entity, ranches, sole proprietorship, DBA)

Corporate* (corporations in good standing in the state or country of their incorporation)

Syndicate or Joint Venture* (in good standing in the state or country of their organizations)

Decedent's Estate, Trust, Guardianship or other custodial legal entity*

Partnership, General or Limited* (in good standing in the state or country of their organizations)

Showing Privileges – in addition to membership

Amateur Card (19 years or older, must have individual membership, complete and sign back of form)

Novice Card (in addition to required Youth/Amateur membership fee, complete and sign back of form)

In submitting this application I hereby agree to abide by the rules and regulations of the Pinto Horse Association of America Inc.

Signature: _____

Date: _____

Fee Schedule – mark appropriate box

Membership Fees

- ☐ 1 year – Individual \$45
- ☐ 1 year – Corporate/Partnership/Joint* \$45
- ☐ 3 year – Individual \$125
- ☐ 3 year – Corporate/Partnership/Joint* \$125
- ☐ 5 year – Individual \$200
- ☐ 5 year – Corporate/Partnership/Joint* \$200
- ☐ Life – Corporate/Partnership/Joint* \$500
- ☐ Life – Transferred from Youth Life \$400

*Do not have show privileges

Individual lifetime fees by age

- ☐ Life – Individual age 0 - 28 \$500
- ☐ Life – Individual age 29 - 38 \$425
- ☐ Life – Individual age 39 - 48 \$350
- ☐ Life – Individual age 49 - 58 \$275
- ☐ Life – Individual age 59 - 68 \$200
- ☐ Life – Individual age 69 - 78 \$125
- ☐ Life – Individual age 79+ \$50

Birthdate: ____/____/____

Youth – (as of Jan. 1 of current year)

- ☐ Youth – 1 year \$15
- Birthdate: ____/____/____
- ☐ Youth – Life (through 18 years old) \$100
- Birthdate: ____/____/____

Youth Novice – Complete and Sign Form on Back

- ☐ Youth Novice Card \$10
- Birthdate: ____/____/____

Must have Youth Card in addition to Novice Card.

Amateur – Complete and Sign Form on Back

- ☐ Amateur Card Only – 1 year \$10
- Birthdate: ____/____/____
- (Must also have Individual membership)
- ☐ Amateur Card plus Novice Card \$20
- Birthdate: ____/____/____

Must have Amateur Card in addition to Novice Card.

Pinto Heritage Foundation Inc. – 501(c)(3)

- Donate \$2, \$10, \$25 \$ _____
- Donate other amount \$ _____

Total Amount Due (U.S. Funds) \$ _____

Method of Payment: (US Funds)

☐ Check ☐ Visa ☐ MC ☐ Discover ☐ AmEx

Card No.: _____ Exp. Date: _____

Name on Card: _____ Signature of Card holder: _____

PINTO HORSE ASSOCIATION OF AMERICA, INC.
2013 MEMBERSHIP/RENEWAL APPLICATION – PAGE 2
Amateur and Amateur/Youth Novice Information

I am applying for my: *(additional individual memberships required)*

☐ Amateur Card Only – \$10 **or** ☐ Amateur Card plus Novice Card – \$20 ☐ Youth Novice Card – \$10

Member Information

Name: _____ Membership No.: _____

Home Phone: _____ Birthdate: _____

Applicants for Amateur Card and Novice Amateur Card

Have you accepted payment for riding, driving, showing halter, training, schooling or conducting clinics or seminars within the last 36 months? Yes ☐ No ☐

Have you accepted payment for giving instruction in equitation or horse training within the last 36 months. Yes ☐ No ☐

Have you used your name, photograph or any other form of personal association as a horseman in connection with any advertisement or written article to be sold within the last 36 months? Yes ☐ No ☐

Have you held a judge's card with any organization recognized by PtHA within the last 36 months? Yes ☐ No ☐

Have you written books or articles pertaining to horses within the last 36 months? Yes ☐ No ☐

Have you accepted payment for judging open or 4-H shows within the last 36 months? Yes ☐ No ☐

Applicants for Novice Amateur Card and Novice Youth Card

Have you ever exhibited a horse in any recognized breed association? If yes, please complete the following. Yes ☐ No ☐

Please fill out the table below with any horse you have earned performance points. PtHA points do not need to be listed.

Horse Name	Breed	Registration No.	Date Last Shown	Class	Points Earned

List all names you have earned points under: *(maiden, married, etc.)* _____

Check all categories you are eligible for as Novice.

Must have less than 50 points in the category you are requesting Novice status.

☐ Showmanship ☐ Walk/Trot ☐ English Pleasure ☐ English Equitation
☐ Western Pleasure ☐ Western Horsemanship ☐ Trail

In submitting this application I affirm that the information contained herein is true and correct. I understand that my status in the PtHA Amateur and/or Novice program is revocable. I also understand that PtHA has the right to check all breed registries and associations for points I have earned.

Signature: _____ Date: _____

Method of Payment: (US Funds)	
<input type="checkbox"/> Check <input type="checkbox"/> Visa <input type="checkbox"/> MC <input type="checkbox"/> Discover <input type="checkbox"/> AmEx	Card No.: _____ Exp. Date: _____
Name on Card: _____	Signature of Card holder: _____

2013 INDIANA PINTO HOOSIER CLASSIC

September 7 & 8
8:00 am (EDST)

Henry County Saddle Club Grounds
2221 N Memorial Dr, New Castle, IN 47362

Judges: Jaci Carter, OH ~ Steve Carter, OH ~ Mary Ann Fielitz, OH ~ Rae Ellen Siegmyer, OH

Secretary: Barbara Grissom ~ Show Manager/Stalls: Joe Grissom 765-242-4644

PtHA ROM Approved 4 Judges ~ Rain or Shine ~ Covered Arena Available

1. Halter Stallions/Geldings ST/HN All Ages
2. Grand & Reserve ST/HN Stallion/Gelding
3. Halter PL/SD Types All Sexes/Ages
4. Grand & Reserve PL/SD Type
5. Halter Mares ST/HN Type All Ages
6. Grand & Reserve ST/HN Mare
7. AM Halter Stallions & Geldings Horse 19 & Over
8. AM Halter Mares Horse 19 & Over
9. AM Halter Pony/Mini All Ages/Sexes 19 & Over
10. Mini Halter A&B All Sexes/Ages
11. Grand & Reserve Miniature
12. Pony Halter All Types/Sexes/Ages
13. Grand & Reserve Pony
14. Solid Division (BS) Halter All Types/Sexes/Ages
15. Grand & Reserve Solid Division (BS)
16. Halter Utility Horse
17. Grand & Reserve Utility Horse
18. YA Halter Pony/Mini Mares/Geldings 18 & Under
19. YA Halter Mares/Geldings Horse 18 & Under
20. Novice YA Showmanship West/Eng 18 & Under
21. YA Walk/Trot Showmanship Western 11 & Under FREE**
22. Novice AM Showmanship Eng/West 19 & Over
23. AM Showmanship Western Horse 19 & Over
24. AM Showmanship Western Pony/Mini 19 & Over
25. AM Solid Division (BS) Showmanship Western Horse 19 & Over
26. YA Showmanship Western Pony/Mini 18 & Under
27. YA Showmanship Western Horse 18 & Under
28. Miniature Color A&B Tobiano/Overo
29. Pony Color Tobiano/Overo
30. Color Utility Horse
31. Overo Color Horse
32. Tobiano Color Horse

BREAK

33. AM English Showmanship Pony/Mini 19 & Over
34. AM English Showmanship Horse 19 & Over
35. AM Solid Division (BS) English Showmanship Horse 19 & Over
36. YA English Showmanship Pony/Mini 18 & Under
37. YA English Showmanship 18 & Under
38. YA Walk/Trot English Showmanship 11 & Under FREE**
39. YA Leadline 8 & Under FREE**
40. Pony English Pleasure HN/SD Seat
41. Solid Division (BS) English Pleasure HN/SD Seat
42. AM Hunter Under Saddle 19 & Over
43. YA Hunter Under Saddle 18 & Under
44. Hunter Under Saddle Horse
45. Novice YA English Pleasure HN/SD Seat 18 & Under
46. Novice AM English Pleasure HN/SD Seat 19 & Over
47. English Pleasure Jr Horse 5/U HN/SD Seat
48. AM English Pleasure HN/SD Seat 19 & Over
49. English Pleasure Sr Horse 6/O HN/SD Seat
50. YA English Pleasure HN/SD Seat 18 & Under
51. YA Walk/Trot English Pleasure 11 & Under FREE**

52. English Pleasure ST/HN Type HN/SD Seat
53. English Pleasure PL/SD Type HN/SD Seat
54. AM Solid Division (BS) English Equitation HN/SD Seat 19 & Over
55. AM English Equitation HN/SD Seat 19 & Over
56. YA English Equitation HN/SD Seat 18 & Under
57. AM Bareback English Equitation 19 & Over
58. YA Bareback English Equitation 18 & Under
59. YA Novice English Equitation HN/SD Seat
60. AM Novice English Equitation HN/SD Seat 19 & Over
61. Disciplined Rail English HN/SD Seat
62. Disciplined Rail English Pony HN/SD Seat
63. YA Disciplined Rail English HN/SD Seat 18 & Under
64. AM Disciplined Rail English HN/SD Seat 19 & Over
65. Solid Division (BS) Disciplined Rail English HN/SD Seat
66. Ideal Pinto English HN/SD Seat
67. Ideal Pinto English Pony
68. AM Ideal Pinto English 19 & Over
69. YA Ideal Pinto English 18 & Under
70. Solid Division (BS) Ideal Pinto English

BREAK

71. Obstacle Driving Mini A&B
72. Obstacle Driving Pony
73. YA Obstacle Driving Pony/Mini 18 & Under
74. AM Obstacle Driving Pony/Mini 19 & Over
75. Obstacle Driving Utility Horse
76. Pleasure Driving Utility Horse
77. AM Pleasure Driving Mini/Pony 19 & Over
78. YA Pleasure Driving Mini/Pony 18 & Under
79. AM Reinsmanship Driving Equitation 19 & Over
80. YA Reinsmanship Driving Equitation 18 & Under
81. AM Disciplined Rail Driving Pony/Mini 19 & Over
82. YA Disciplined Rail Driving Pony/Mini 18 & Under
83. YA Ideal Pinto Driving Mini/Pony 18 & Under
84. AM Ideal Pinto Driving Mini/Pony 19 & Over

SUNDAY CLASSES 8:00 am

85. Miniature Hunter Over Fences A&B
86. Pony Jumping-in-Hand
87. Mini Jumping-in-Hand A&B
88. YA Jumping in Hand Mini/Pony 18 & Under
89. AM Jumping in Hand Mini/Pony 19 & Over
90. Pony Trail-in-Hand
91. Mini Trail-in-Hand A&B
92. YA Trail-in-Hand Mini/Pony 18 & Under
93. AM Trail in Hand Mini/Pony 19 & Over
94. Pony Trail Eng/West
95. Trail Horse Eng/West
96. YA Trail Horse Eng/West 18 & Under
97. AM Trail Eng/West 19 & Over
98. Solid Division (BS) Trail English/Western
99. AM Novice Trail English/Western 19 & Over
100. YA Walk/Trot Trail 11 & Under

BREAK

101. Pony Pleasure Driving
102. Pony Disciplined Rail Driving
103. Pony Ideal Pinto Driving
104. Mini Pleasure Driving A&B
105. Mini Disciplined Rail Driving A&B

2013 INDIANA PINTO HOOSIER CLASSIC

September 7 & 8
8:00 am (EDST)

Henry County Saddle Club Grounds
2221 N Memorial Dr, New Castle, IN 47362

Judges: Jaci Carter, OH ~ Steve Carter, OH ~ Mary Ann Fielitz, OH ~ Rae Ellen Siegmyer, OH
Secretary: Barbara Grissom ~ Show Manager/Stalls: Joe Grissom 765-242-4644
PtHA ROM Approved 4 Judges ~ Rain or Shine ~ Covered Arena Available

106. Mini Ideal Pinto Driving A&B

BREAK

- 107. Open Walk-Trot Non-Pointed \$2 Fun Class Open to All
- 108. Adult Walk-Trot Pleasure Non -Pointed \$2 Entry
- 109. Adult Walk Trot Equitation Eng/West Non Pointed \$2 Entry
- 110. YA Walk/Trot Equitation English/Western FREE ** 11 & Under
- 111. 2 & 3 Year Old Snaffle Bit Western Pleasure
- 112. Solid Division (BS) Western Pleasure
- 113. Western Pleasure Jr Horse 5/Under
- 114. AM Novice Western Pleasure 19 & Over
- 115. Western Pleasure Sr Horse 6/Over
- 116. AM Western Pleasure 19 & Over
- 117. Pony Western Pleasure
- 118. Novice YA Western Pleasure 18 & Under
- 119. YA Western Pleasure 18 & Under
- 120. YA Walk/Trot Western Pleasure FREE ** 11 & Under
- 121. Western Pleasure ST/HN Types
- 122. Western Pleasure PL/SD Types
- 123. AM Western Horsemanship 19 & Over
- 124. AM Solid Division (BS) Western Horsemanship 19/Over
- 125. YA Western Horsemanship 18 & Under
- 126. Novice AM Western Horsemanship 19/Over
- 127. Novice YA Western Horsemanship 18 & Under
- 128. Disciplined Rail Western Horse
- 129. Solid Division (BS) Disciplined Rail Western Horse
- 130. AM Disciplined Rail Western Horse 19 & Over
- 131. YA Disciplined Rail Western Horse 18 & Under
- 132. Pony Disciplined Rail Western
- 133. Ideal Pinto Western Horse
- 134. Pony Ideal Pinto Western
- 135. Solid Division (BS) Ideal Pinto Western Horse
- 136. YA Ideal Pinto Western Horse 18 & Under
- 137. AM Ideal Pinto Western Horse 19 & Over

All Classes not identified by type/age or sex are all type/age/sex classes.
All YA & AM Classes not identified by age are all age classes.
All English riding classes can be rode either Hunter Seat or Saddle Seat.

Saturday Night Carry-in

Everybody encouraged to attend. Please bring your own beverage, table service and a dish to share.

Weekend High Point Awards

Host Hotel
Steve Alford
All American Inn
21 Executive Drive
New Castle, Indiana 47362
765-593-1212

Support our IPtHA Sponsors

Pattern Books available on line prior to each show at:

www.indianapinto.com

Help Support your club by sponsoring a Class for \$10.00
(Forms available at Show Office)

Show Fees

PtHA ROM Fee	\$5.00/Horse/Judge
IPtHA Office Fee	\$10.00/Horse
Stalls	\$30.00/Show
Stalls	\$20.00/Night
Out of Trailer Fee	\$5.00/day
Camping Fee	\$40.00/Weekend
Camping Fee	\$25.00 Night
Class Fee (at Show)	\$7.00/Class/Judge
Economy Fee (at Show)	\$35.00/Horse/Judge
Pre-Entry Class Fee	\$5.00/Class/Judge
Pre-Entry Economy Fee	\$25.00/Horse/Judge
Additional PtHA Fee	\$1.00/horse/class

Pre-Entries must be postmarked 10 days prior to show date.

All dogs must be on a leash on the show grounds!

NO STRAW ALLOWED IN STALLS!
SHAVINGS AVAILABLE ON SHOW GROUNDS

All owner/exhibitors must be national Pinto members. PtHA individual membership card must be shown to be eligible for open, Youth and Amateur Classes.

All Pinto's must be registered with PtHA and Proof of Registration will be required at the show. All current regular PtHA rules and fees apply.

****YA Walk/Trot Classes are Non-Pointed, but must follow PtHA rules/requirements and may not show in any other riding class that canters or any other Showmanship class.**

No Refunds once show has started, unless class has less than 3 entries, the exhibitor may withdraw and receive a refund, if entered using the per class fee. No refunds using the economy fee, exhibitor may substitute a class for a scratched class.

PtHA \$1 fee is not refundable.

The Show Committee reserves the right to combine or cancel any class.

All AM & YA classes with 5 or less entries will be combined.

Entry into this show constitutes an agreement that IPtHA, Henry County Saddle Club and PtHA will not be held responsible for any loss, theft or injury occurring at this show.

Non-Negotiable funds fee \$25.00.

All out of state Equine must have a current coggins (within 12 months) and Health Papers (within 30 days) in their possession, per Indiana State Law.

Help keep our club cost down! Clean up the area around your stall and camping area prior to leaving the show. Thank You.



Indiana Pinto Horse Association 2013 Stall Reservation Form

STALL RESERVATION – SPRING SHOW

May 18 & 19, 2013

of Horse Stalls _____ # of Mares _____ # of Geldings _____ # of Stallions _____ # of Tack Stalls _____

Total # of Stalls _____ @ \$30 each = \$ _____

Day Stalls _____ @ \$20 each = \$ _____ Fri Night _____ Sat Night _____

Shavings Delivered to Stall Pre-Arrival _____ @ \$7 each = \$ _____

Total \$ _____ Make check payable to IPtHA

Name of Person Paying Show Bill _____

Group/Barn you want to be stalled with _____

For questions contact:

Joe Grissom at (765) 242-4644.

<mailto:joe1056grissom@yahoo.com>

Mail this form and check to:

Joe Grissom

1056 S Clay St

Frankfort IN 46041

STALL RESERVATION – FALL SHOW SEPTEMBER 7 & 8, 2013

of Horse Stalls _____ # of Mares _____ # of Geldings _____ # of Stallions _____ # of Tack Stalls _____

Total # of Stalls _____ @ \$30 each = \$ _____

Day Stalls _____ @ \$20 each = \$ _____ Fri Night _____ Sat Night _____

Shavings Delivered to Stall Pre-Arrival _____ @ \$7 each = \$ _____

Total \$ _____ Make check payable to IPtHA

Name of Person Paying Show Bill _____

Group/Barn you want to be stalled with _____

For questions contact:

Joe Grissom at (765) 242-4644.

<mailto:joe1056grissom@yahoo.com>

Mail this form and check to:

Joe Grissom

1056 S Clay St

Frankfort IN 46041

2013 IPtHA Back Number Request Form

Owner Name: _____ Phone #: _____
Email: _____

To avoid any confusion and possible loss of points, the following format will be followed for the assignment of back numbers.

1. All back numbers will be cleared from the list on April 1, 2013. **You must reapply for your former number if you wish to use it again.** After April 1, all unreserved numbers are on a first request basis.
 2. To reserve a back number you must submit your name, horse registration number, horse name, first choice number, second choice number on this form. All Exhibitors showing the horse, must use the same back number.
 3. To receive back number confirmations, do one of the following:
 - ☐ **Provide a valid email address, or...**
 - ☐ **Include a self addressed stamped envelope so this form can be returned validating your assigned back numbers.** Form will not be returned without an envelope included.
 4. Numbers may be reserved without charge.
 5. **We do not provide the actual back number cards. You are required to bring those with you to the shows. You are just reserving the use of that number at all IPtHA 2013 Shows (Use of reserved back numbers at the 2013 ECPJ will be on a first ask, first approved basic).**
- (Please print all information. First row is example)

Horse PtHA Reg. #	Horse Name	First Choice	Second Choice	Third Choice
#199099	<i>A Horse To Ride</i>	<i>100</i>	<i>101</i>	<i>102</i>

Send this form and any questions to:

Joe Grissom

1056 S Clay St.

Frankfort, In 46041-3137

765-242-4644

<mailto:joe1056grissom@yahoo.com>

IPtHA 2013 PRE-REGISTRATION FORM

****This form must be postmarked 10 days prior to the date of the show****

YOU MUST PICK UP YOUR CONFIRMATION SHEET AT THE SHOW OFFICE BEFORE YOU SHOW IN ANY CLASS

Back #

IPtHA Reserved Number or request a number.
Numbers are assigned as they are received.

Owner Name: _____ Phone: _____
Address: _____ City, State, Zip: _____
Horse Name: _____ Email Address: _____

- A. Have you enclosed: (**copies only** – not originals)
- Registration Papers – (both Sides, showing current Owner)
 - Owner and/or Exhibitors current years PthA membership card (Open, YA, AM)
 - Current year lease information (You cannot purchase lease at the show)
 - Current year Coggins test results
- (Indiana Law requires all out of state horses, entering the state of Indiana, to have with them a Negative Coggins Test, dated within the last 12 months and a Current Health Certificate, dated within 30 days)

- B. Registering for: (**Circle only One show, One horse per form**)
- May 18 & 19 - Spring Show** **Sept 7 & 8 – Fall Show**
(4 Judges) (4 Judges)

- C. Master Entry Form – Use the IPtHA Master Entry Form. One Entry Form per Horse.

D. Payment

1. Entry Fee:

Pre- Registration Fee (\$5.00/class/judge): _____ classes X \$20.00 \$ _____

Pre- Registration Economy Rate (\$25.00/Judge): \$25.00 X 4 Judges = \$100.00 \$ _____

2. Office Fee (\$10.00/horse) \$10.00 \$ 10.00

3. ROM Fee (\$5.00/judge) \$5.00 X 4 Judges \$ 20.00

4. Camping Fee (\$40.00/weekend or \$25.00 Per Night) \$ _____

5. Showing from Trailer (\$5.00/day) \$5.00 X _____ Days \$ _____

6. Additional PthA Fee (\$1.00/class) \$1.00 X _____ Classes \$ _____

7. Stalls: # _____ Stalls X \$30.00 Day Stalls: Fri _____ Sat _____ X \$20.00 \$ _____

8. Please indicate how many stalls even if you pre-paid for your stalls. If pre-paid mark here _____

9. Misc. Fees: Shavings \$7 @Stall \$6 @Trailer _____ Bags= \$ _____ \$ _____

10. Pattern Book(s) @ \$1.00 Each \$ _____

11. Classes 107,108,109 (may not enter under Economy Fee) @\$2 Each _____ \$ _____

TOTAL SHOW FEES \$ _____

(Make check payable to **IPtHA**) **IPtHA Accepts AMEX, VISA, MASTER CARD and DISCOVER**

IPtHA Membership (Include IPtHA Membership Form. Rates are on form). Requires a separate check payable to **IPtHA Membership** \$ _____

PthA Membership Include PthA Membership form. Requires separate check payable to **PthA** \$ _____

Mail to: Joe Grissom, 1056 South Clay St., Frankfort, IN 46041-3137 (765) 242-4644.

By the act of entering this show, Owners, Lessees, and Exhibitors agree that PthA, IPtHA, the Show Grounds, and the Show Committee will not be held responsible for any loss, injury, damage, or debts in connection with this show.

Adult Signature (Parent or Guardian, if Owner, Lessee, or Exhibitor is under 19) **Date**

For Office Use Only Back # _____ \$ _____ Amount Paid \$ _____ Cash
Back # _____ \$ _____ Check # _____ TOTAL \$ _____

IPtHA 2013 SHOW PRE-ENTRY GUIDELINES

1. IPtHA will handle the pre-entries for the 2013 East Central Pinto Jubilee Show. (Use ECPJ Forms)
2. Checks are deposited after the show weekend.
3. Entries with missing information and paperwork may not be registered at the Pre-registration reduced fee.
4. PtHA requires Master Entry Forms to be filled out completely. If there are 2 or 3 places on the form that require the same information, you must fill it out in every place. If you own the horse, your name and address will be on the form twice.
5. Pre-Registration must be postmarked **10 DAYS PRIOR** to the date of the show.
6. All handwriting must be clear, recommend printing. We will not “decode” words or numbers. If we cannot read the form, **NO REDUCED FEE.**
7. Conditional Registrations will be accepted until your national paperwork is received. Once you receive your Registration Papers or Membership Cards, you are to send a copy for the IPtHA records.
8. **On master entry form, list only AM classes in AM section, only YA classes in YA section and only Open classes in the Open section.**
9. **Horses registered in multiple names require a current Joint PtHA Membership Card and each exhibitor must have a current Individual PtHA membership.**
10. **PtHA Rules require you to present a current PtHA Membership Card or purchase one prior to showing.** Pre-registering makes everything run smoother, as well as saves you money. The checks sent in with the Pre-registration will be deposited after the show. **Read each area carefully**, and make sure everything is filled out properly. Entries not filled out **completely** may not be able to register at the pre-entry savings fee.
Entries must be **postmarked 10 days prior** to the show date. Also, you must check in at the show office **before** you enter any classes and pick up verification form. Adults must be available at time of check in to take care of any problems with the paperwork. If you have not checked in, we will assume you were a “no show”.
Money will be refunded, if notified by the Friday before the show, by calling Joe Grissom 765-242-4644
Back Numbers – Please use your IPtHA Permanent Back Number. If you do not have one, please put a preferred back number on your form. Duplicate back number requests will be assigned in the order they are received.
Signature – The form will **NOT** be considered without an **ADULT** signature.
Payment – Please see IPtHA Pre-Registration Form for all applicable fees.

All of the following must be enclosed or you will not be considered a “pre-entry”. You may be required to register at the regular registration fee for the show.

- A. **Registration Papers:** IPtHA must receive a copy (NOT original) of all registration papers (both front and back).
- B. **National Membership Card:** All owners of the horse, rider, lessee, lessor must submit a copy of their current national Membership Cards. PtHA cards must note if riders are an Amateur (AM) or Youth (YA) or Novice (NOV AM or YA) in order to be entered in those type classes
- C. **Lease Information:** (If applicable) All leases must be for the current year and a copy on file with IPtHA – for the **FIRST** time you pre-enter only. After that, if there are no changes, you will not need to send papers or cards with pre-entries. Leases must be completed with PtHA prior to coming to the show. Leases cannot be purchased at the show.
- D. **Relationship to Owner Form:** A Family Relationship Notification Form must be filed with the IPtHA show office if the Youth or Amateur Exhibitor(s) showing a family owned Pinto has a different surname.
- D. **Master Entry Form:** Use the PtHA Master Entry form. All fields must be filled in.
- E. **Fee Summary Sheet:** Use the IPtHA fee Summary Sheet.
- F. **Membership Forms:** If applicable, pay IPtHA and PtHA with separate checks.
- G. **Total Payment:** Make Check payable to IPtHA for everything except fees due PtHA.

SEND IN ONE PRE-REGISTRATION FOR EACH HORSE, FOR EACH SHOW.

Please mail pre-entries to:

Joe or Barbara Grissom
1056 S. Clay St., Frankfort, IN 46041
765-242-4644

All Exhibitors showing Same Horse must use Same BackNumber.

BACK #

IPtHA MASTER ENTRY FORM

DAY SHOWING
SAT SUN OTHER

INCOMPLETE ENTRY FORMS MAY RESULT IN LOSS OF PtHA POINTS

Name of Show _____ Date of Show _____

CIRCLE TYPE OF MEMBERSHIP: ☐ Individual ☐ Leasee ☐ Partnership ☐ Corporate

Owner ID# _____ Name 1 _____ Name 2 _____

Address _____ City _____ State _____ Zip _____

Phone (_____) _____

Horse Name _____ Registration # _____ Foaling Date _____

CIRCLE ONE IN EACH BOX: ☐ Horse ☐ Pony ☐ Miniature ☐ Mare ☐ Stallion ☐ Gelding ☐ Overo ☐ Tobiano ☐ Stock ☐ Hunter ☐ Pleasure ☐ Saddle

*****SEE SHOWBILL FOR CLASS NUMBERS TO FILL OUT INFORMATION BELOW*****

Only one horse/youth or one horse amateur combination per form

A M A T E U R	AM Exhibitor Name _____ PtHA# _____												
	Address _____ City _____ State _____ Zip _____												
	Relationship to owner _____ Date of birth _____ E-Mail address _____												
	Amateur Class #												
	Amateur Class #												
Y O U T H	Novice Class #												
	Scratched class #												
	YA Exhibitor Name _____ PtHA# _____												
	Address _____ City _____ State _____ Zip _____												
	Relationship to Owner _____ Date of birth _____ E-Mail address _____												
O P E N	Youth Class #												
	Youth Class #												
	Novice Class #												
	Scratched class #												
	#1 Open Exhibitor's Name _____ PtHA # _____	Open Class #											
Open Class #													
Scratched Class #													
#2 Open Exhibitor's Name _____ PtHA # _____													
Open Class #													
Open Class #													
Scratched Class #													

By the act of entering this show, Owners, Lessees and Exhibitors agree that PtHA, IPtHA, the show grounds and the show committee will not be held responsible for any loss, injury, damage, or debts in connection with this show. This horse has tested negative for EIA during this calendar year.

Signature of Owner or Exhibitor/Rider/Agent - **MUST BE AN ADULT**

LEASE NOTIFICATION



7330 NW 23RD STREET • BETHANY, OK 73008
(405) 491-0111 • FAX (405) 787-0773
WWW.PINTO.ORG



An official lease of a Pinto shall be construed as a bona fide temporary change of ownership which authorizes a lessee to execute all documents pertaining to the animal, with the exception of a transfer report and/or bill of sale. All parties are responsible for knowing the current and complete lease rules and policies. All work will be processed within 3-5 weeks.

Registered Name of Pinto: _____ PtHA Registration No.: _____

Recorded Owner(s)(Lessor(s)): _____ Membership No.: _____

Parent/Legal Guardian Name (For owners under 18 years): _____

Phone No.: _____ E-mail: _____

If owned by more than one person, all owners must sign

Owner's Signature: _____ Owner's Signature: _____

Lessee(s):

1. Print Name: _____

Membership No.: _____ Phone No.: _____

Address: _____

City: _____ State: _____ Zip: _____

Lessee Signature: _____

Lease Filing Fee **\$ 50**

Includes owner as additional lessee.

First Lessee Fee **\$ 25**

Total First Lessee Fee \$ 75

2. Print Name: _____

Membership No.: _____ Phone No.: _____

Address: _____

City: _____ State: _____ Zip: _____

Lessee Signature: _____

Additional Lessees – \$25 each

\$25 x _____ = **\$ _____**

3. Print Name: _____

Membership No.: _____ Phone No.: _____

Address: _____

City: _____ State: _____ Zip: _____

Lessee Signature: _____

Rush Fees (based on working days/hours)

7 day Rush – \$35 **\$ _____**

72 hour Rush – \$50 **\$ _____**

24 hour Rush – \$75 **\$ _____**

8 hour Rush – \$100 **\$ _____**

Lease Start Date: _____ Lease End Date: _____

(all leases expire automatically Dec. 31 and must be renewed annually)

If more than three lessees, please use additional sheet.

Each additional lessee is \$25 each.

Any changes to a current lease will require a new lease form to be filled with all appropriate fees. No exceptions.

This form must be completed in its entirety and returned to PtHA along with payment of non-refundable fees, prior to use of subject Pinto in any PtHA-sponsored activity.

Method of Payment: (US Funds)

☐ Check ☐ Visa ☐ MasterCard ☐ Discover ☐ American Express

Card No.: _____ Exp. Date: _____

Name on Card: _____

Signature of Card holder: _____

Total of All Fees \$ _____

2013 Indiana Pinto Horse Association Advertising Contract

Name of Business: _____ E-Mail _____

Address: _____

Phone: _____

Signature: _____

Rate: \$40 per year for one full page in each issue

Rate: \$20 per year for one half page in each issue

Cover Rate: \$50 Per Banner Issue

Feb/Mar: Sold to Bob Davidson

April May: To Be Auctioned

June/July: _____

Aug/Sept _____

Oct/Nov _____

Dec (Christmas Issue) Joe and Barb Grisson

HHF Cover: To Be Auctioned to highest bidder

Copy information needs to be e-mailed to Krissy Fairfield at: pintobanner@gmail.com

Questions: call Krissy at: (937) 441-2024

Keep Bottom for your files

2013 Indiana Pinto Horse Association Advertising Receipt

Rate: \$40 paid in full 1 page

Rate: \$20 paid in full ½ page

Cover: Issue _____ \$50 HHF Cover To Be Auctioned Amount \$ _____

YOU ARE WANTED!



**NEW OWNER NEEDED FOR
FWF Spoon Fulla Sugar
2012 Bay Roan Overo Colt**

**Call us today! (260) 704-4500
Fairway Farm Pintos
Monroeville, IN**

FREITAG'S SHOW HORSES



*Training, Fitting, Showing, & Sales
Specializing in Belgians & APHA/PtHA*

Quality Horses Always for Sale

VISITORS ALWAYS WELCOME



219-313-2908

krissy14vu@hotmail.com

www.liasophia.com/krissyfreitag

"Sharing the love of Jewelry"



219-898-0728

aafreitag@aol.com

"Specializing in Draft Horses"

**Offering For Sale
KF One Kool Image**

**Breeders Trust Colt
2012 APHA/PTHA**



Aaron, Krissy, & Hannah Freitag

P.O. Box 421

New Carlisle, IN 46552

**Offering at Stud
Hidden Acres Newton**



"ACE"

**General Membership Meeting
September, 7th
New Castle, Indiana
After carry-in dinner on Saturday night**

Pennwoods 2X is
Double the Product
+ the Best Price = One Great Deal



Horse Products
made by **Horse People.**

Pennwoods Equine Products

Centre Hall, Pennsylvania

814.255.3066 www.pennwoods.com



HAND CRAFTED LEATHER

WYNETA DUNCAN
2785 E. 350 S.
GREENFIELD, IN.
46140

317-462-9224
CELL 317-695-5480



2013 INDIANA PINTO SHOW SCHEDULE

MAY 18 & 19

**SPRING SHOW
ROCHESTER INDIANA**

AUG 3 & 4

**EAST CENTRAL PINTO JUBILEE
NEW CASTLE, INDIANA**

SEPTEMBER 7 & 8

**HOOSIER CLASSIC
NEW CASTLE, INDIANA**

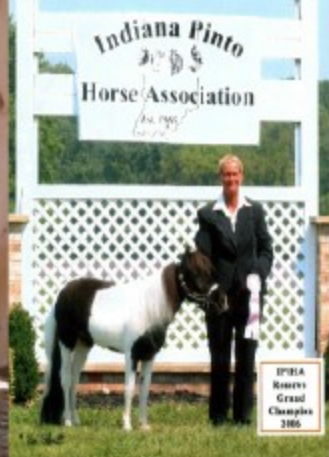

**MAUMEE VALLEY SHOW HORSES
TRAINING, LESSONS, BOARDING
SPECIALIZING IN THE MINIATURE HORSE
NORMAN, IN (812) 521-6207**

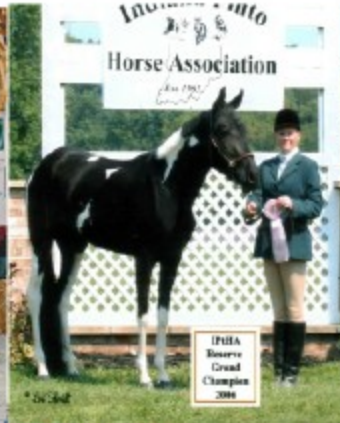

IPtHA 2013 Dates to Remember

Jan 1 2014	IPtHA 2014 Membership Due
September 7-8	Hoosier Classic New Castle, Indiana
November 17	End of Year Banquet Noon - 4:00pm

IPtHA
Deb Hilbert-Editor
2490 E 400 S
Columbia City, IN 46725

Kristina Fairfield-Editor
PO Box 5
Russells Point, OH 43348

